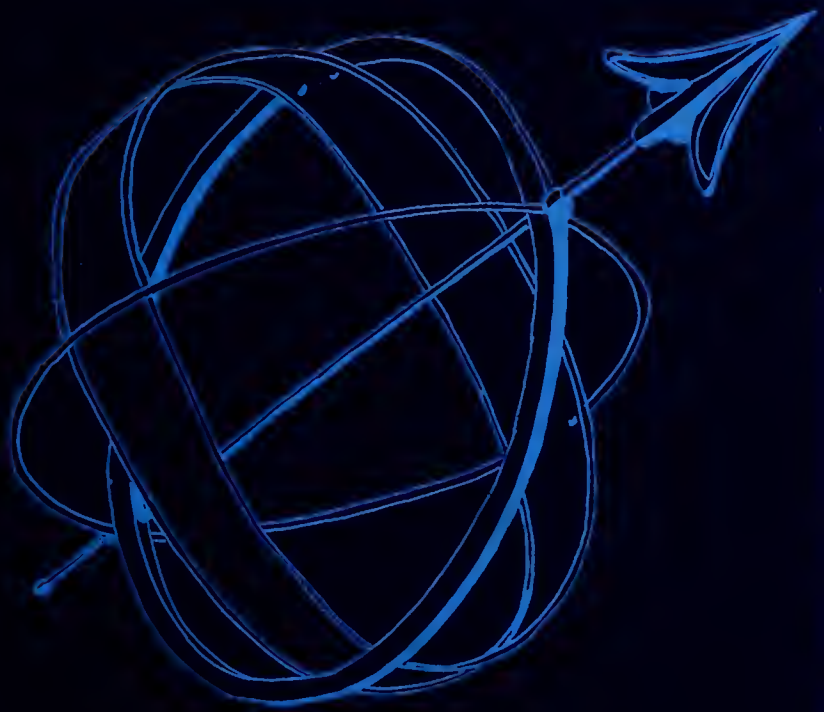

THE 1975 TOWER

Digitized by the Internet Archive
in 2011 with funding from
E-Yearbook.com

http://www.archive.org/details/tower1975bapt

GEN

ALLEN COUNTY PUBLIC LIBRARY
3 1833 01817 9140

GENEALOGY
974.802
C55BB,
1975

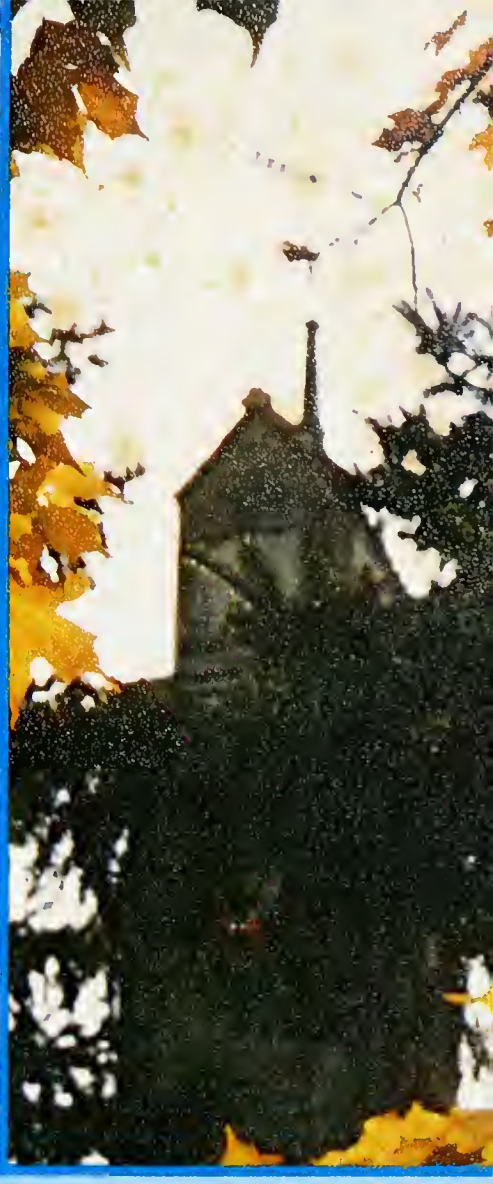

THE 1975 TOWER

BAPTIST BIBLE COLLEGE

CLARKS SUMMIT, PENNSYLVANIA

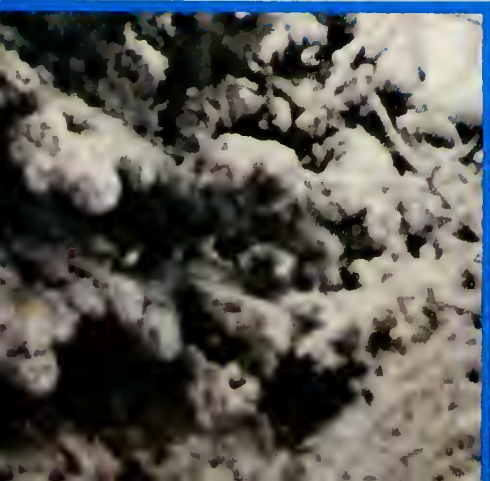

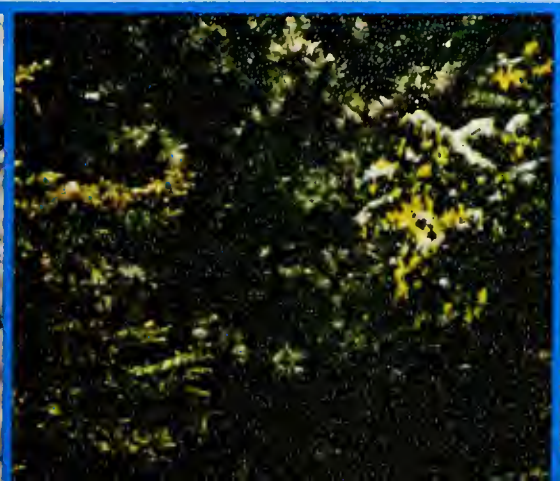

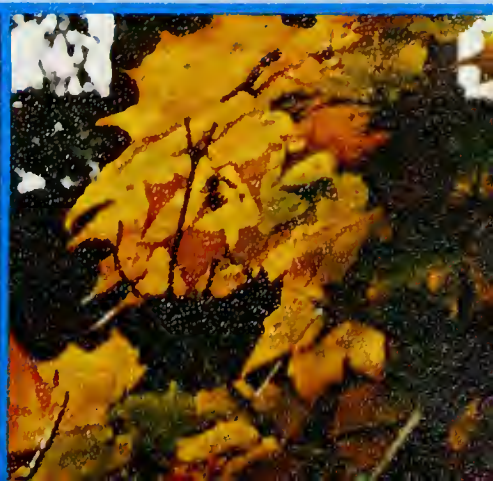

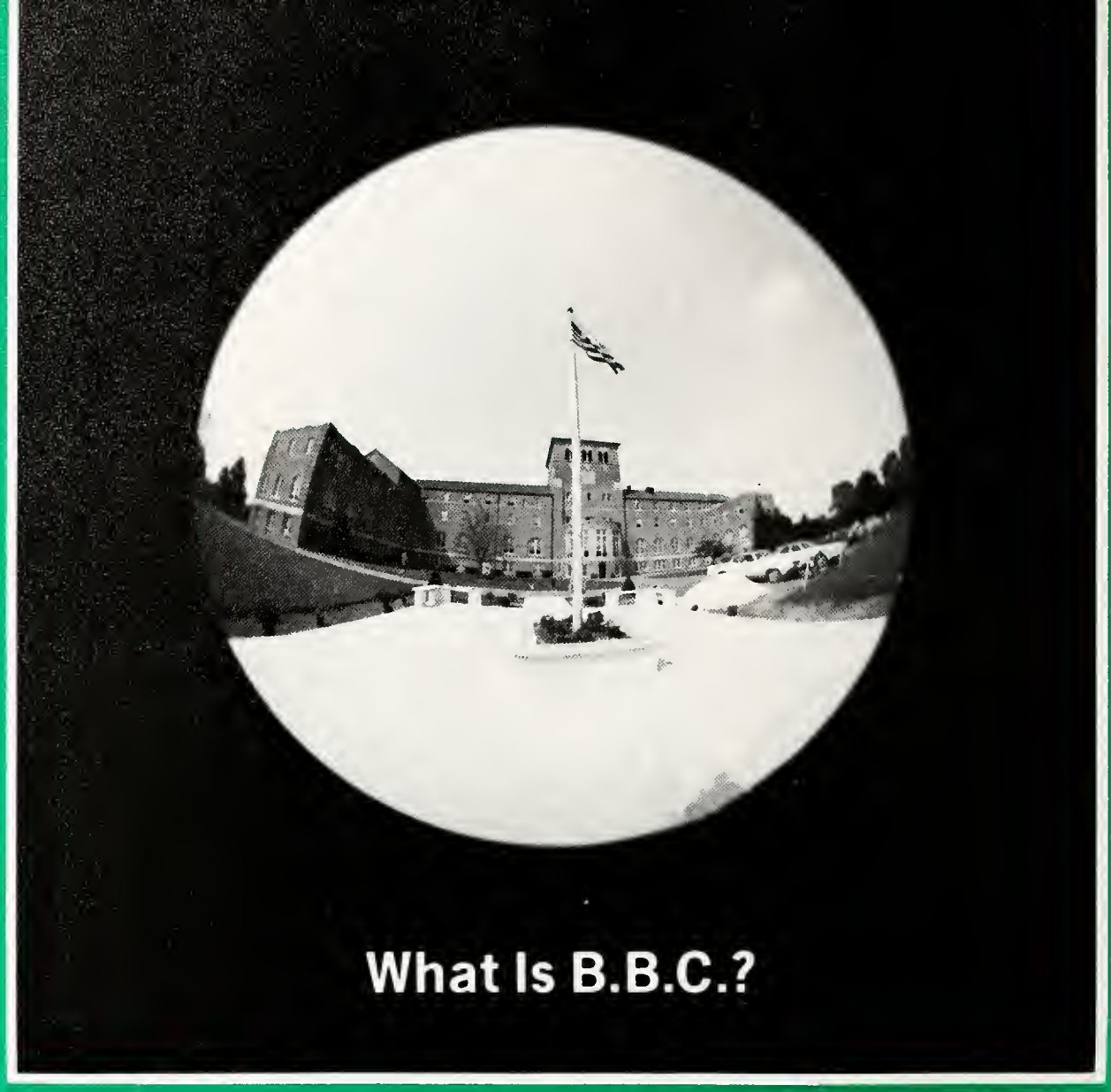

What Is B.B.C.?

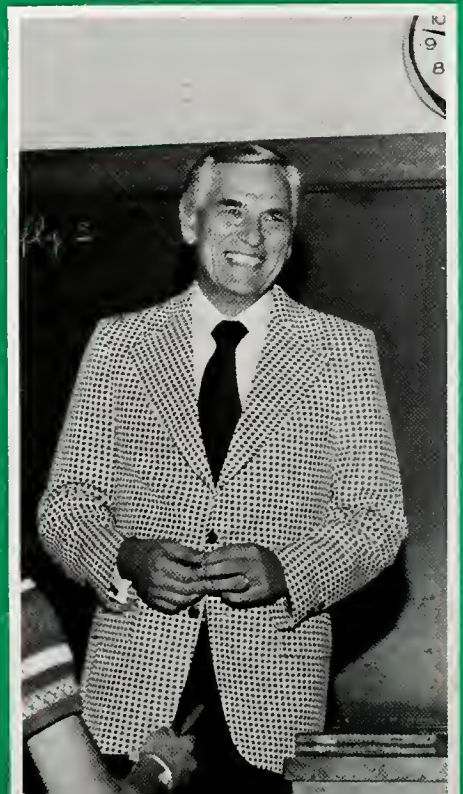

PEOPLE
praying,
learning,
communicating,
sharing
a part of ourselves.
As we grow,
so does our . . .

diversity

Our **STUDENT CENTER—**

a miracle from God

beautiful . . . practical . . . enjoyable . . .

a **diverse** facility enhancing

a **diverse** campus.

Where Are We Going?

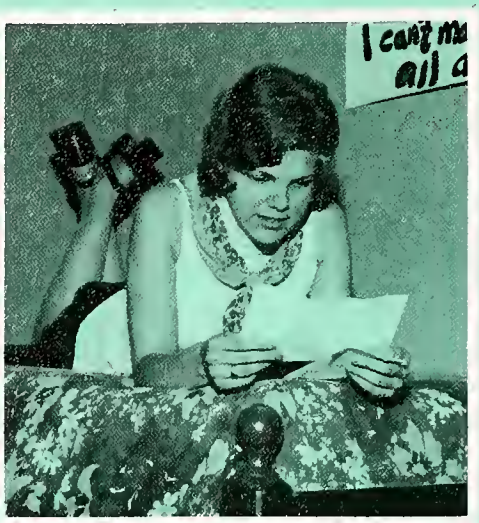

Record enrollment,
expanded campus lifestyle,
increased opportunities.
Day by day, our diversity calls—
Lord, lead us to Thee and give us Your . . .

direction

October 18 & 19, 1974:

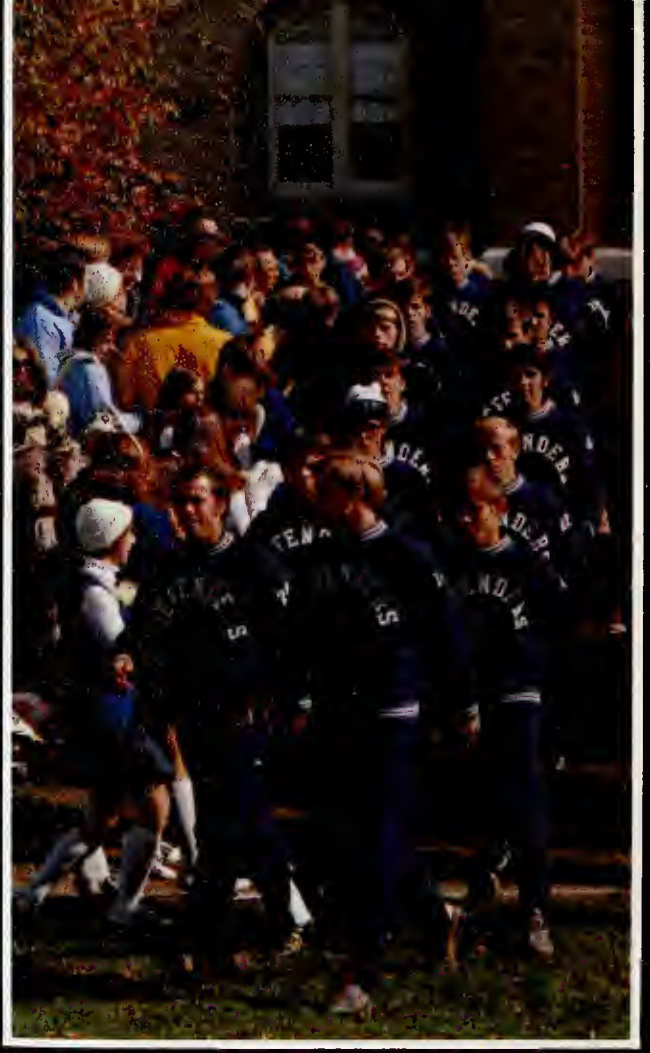

One Weekend, Many Directions

A man of **DIVERSITY** . . .

conscientious administrator,
devoted family man,
involved church member,
yet . . . unselfishly student-centered . . .
totally giving himself to "the gang."

Thank you for your **DIRECTION**
and concern for us as individuals:

With love, we dedicate the 1975 **Tower**
to you, **FRIEDIE LOESCHER.**

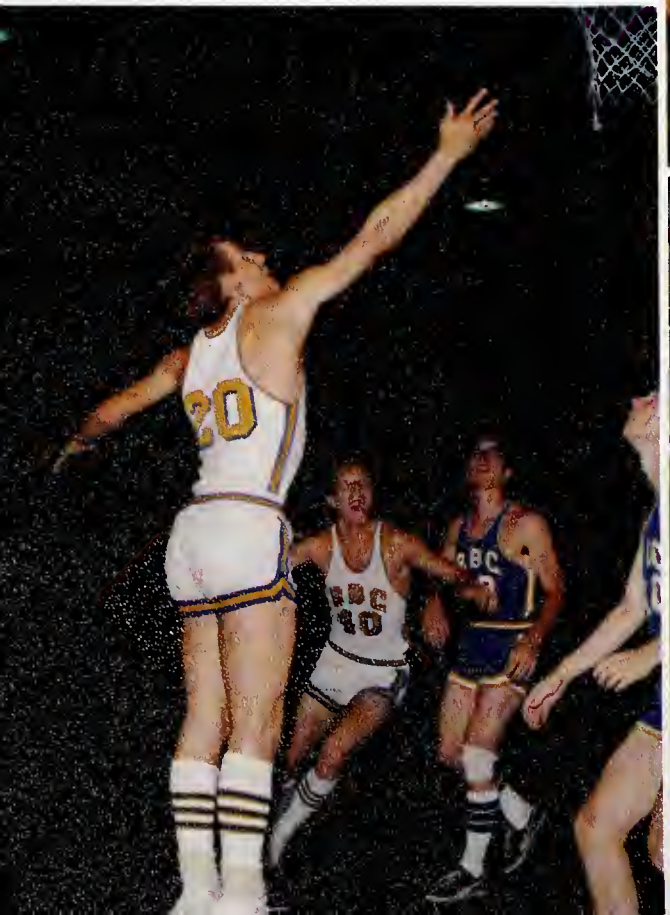

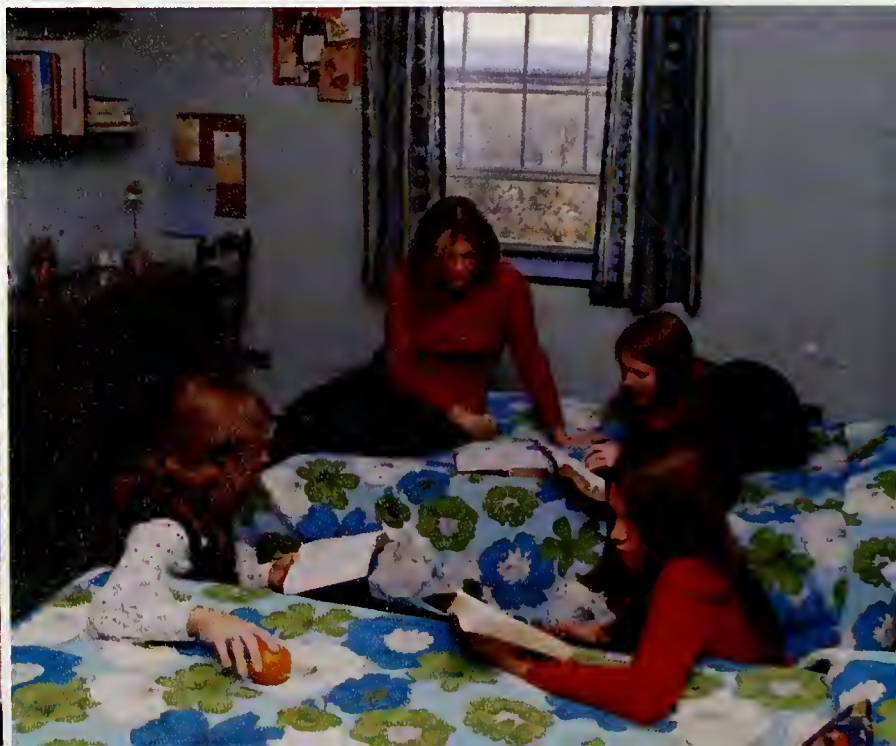

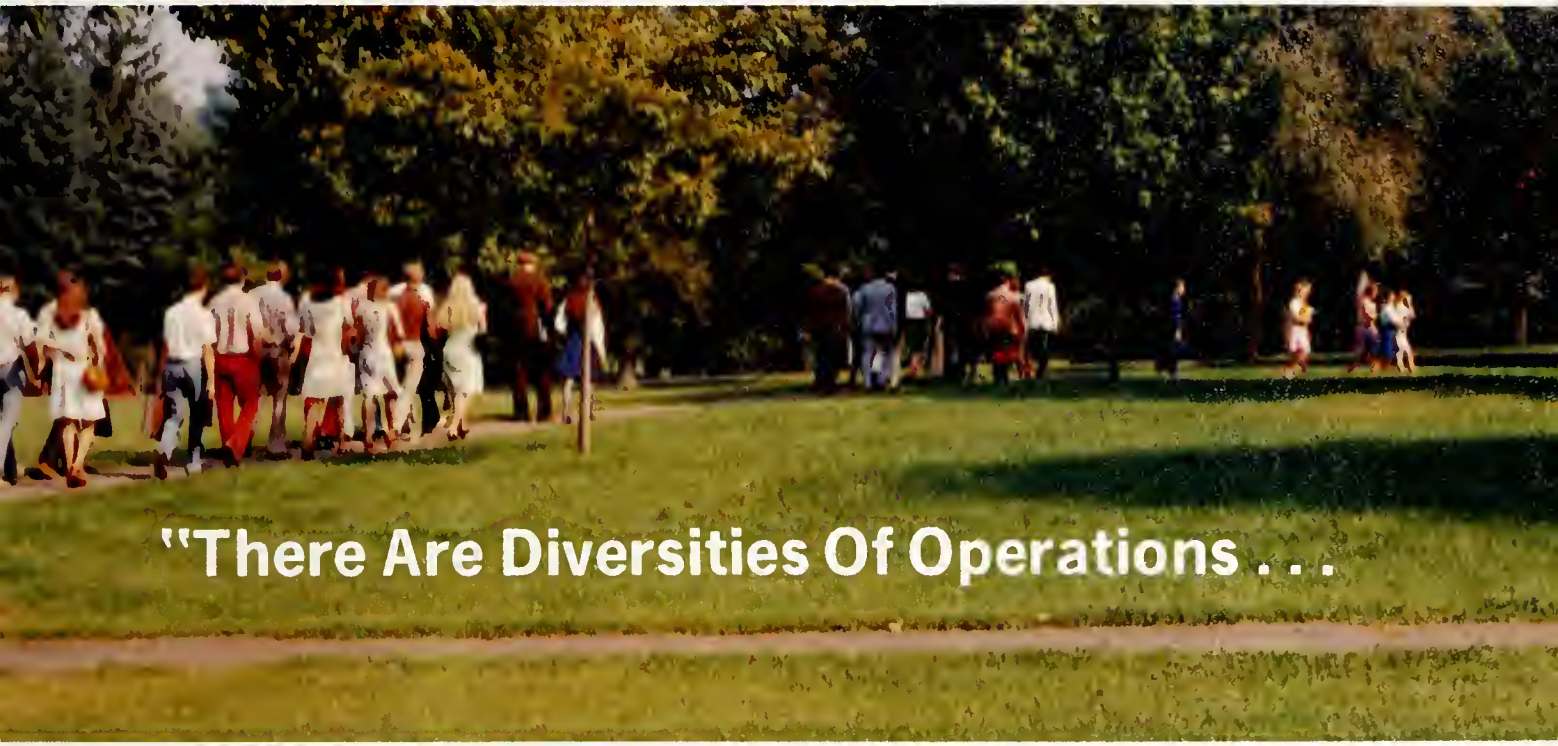

"There Are Diversities Of Operations . . .

. . . But It Is The Same GOD
Which Worketh All In All."

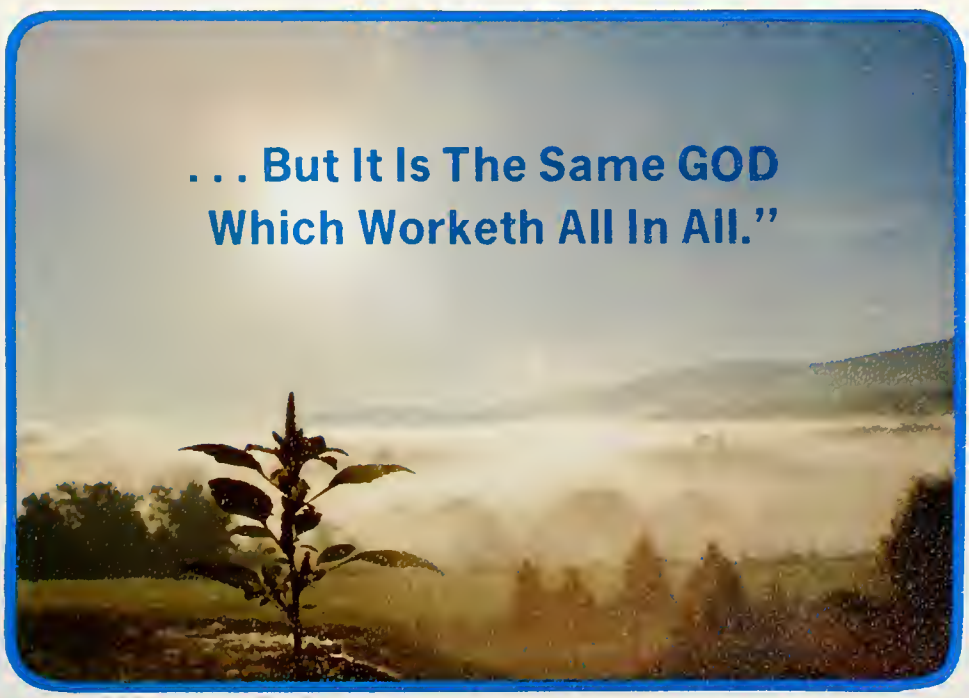

B.B.C.

"Many members, yet but one body . . ."

B.B.C.

"Holding fast the faithful Word"

while being

"conformed to the image of His Son . . ."

Baptist Bible College:

DIVERSITY WITH DIRECTION

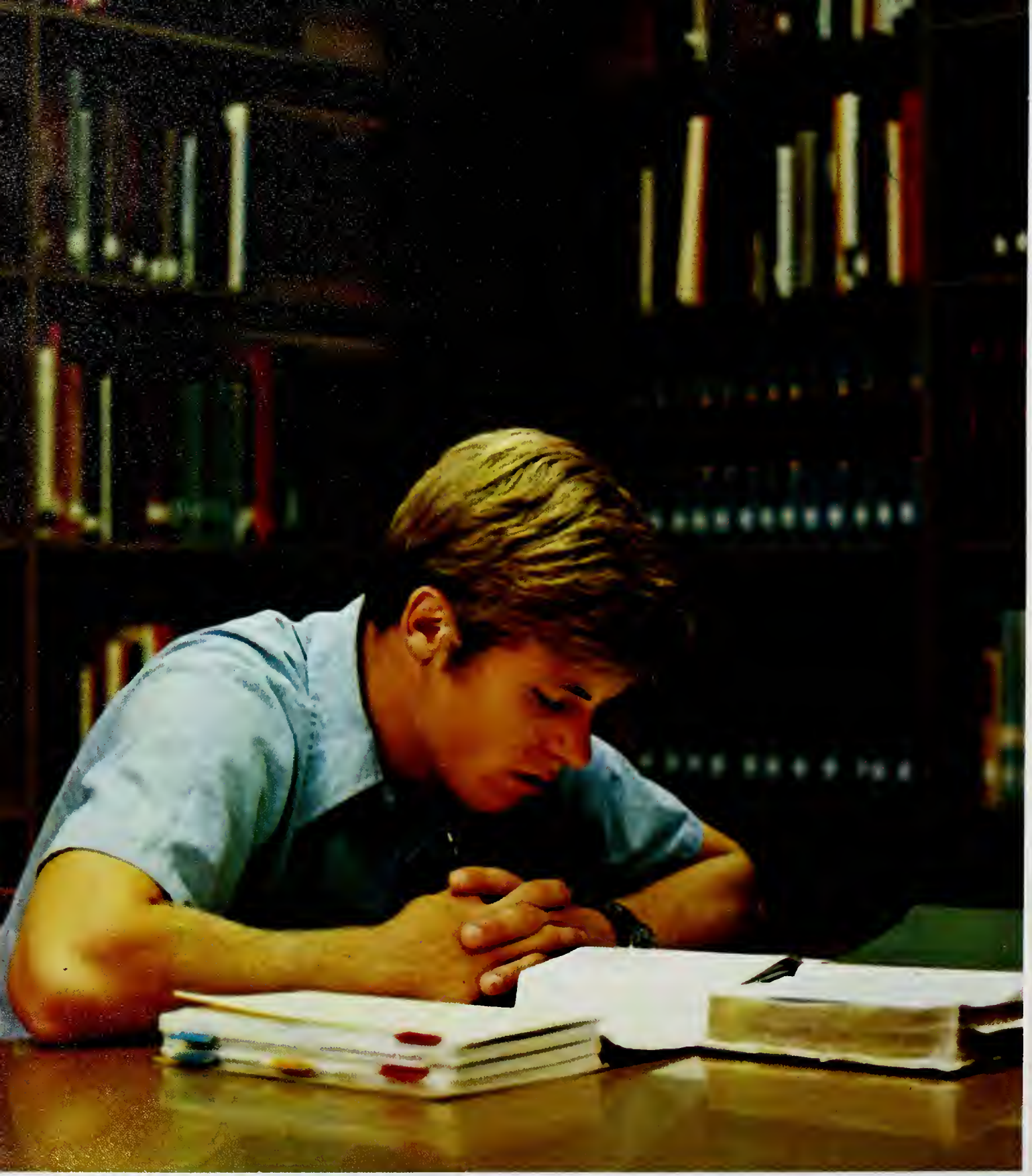

TABLE OF CONTENTS

18 OUR LEADERS
Administration, Faculty, Staff
50 OUR DIRECTIONS
Activities, Fine Arts, Organizations, Sports
118 OUR STUDENTS
Seniors, Juniors, Sophomores, Freshmen, Special Students, School Of Theology
194 OUR PATRONS
Advertisements, Index

"And there are differences of administrations, but the same Lord."
I Cor. 12:5

OUR LEADERS

Administration, Faculty, Staff

Preacher
inst**R**uctor
fri**E**nd
hu**S**band
wr**I**ter
e**D**ucator
fath**E**r
eva**N**gelist
adminis**T**rator

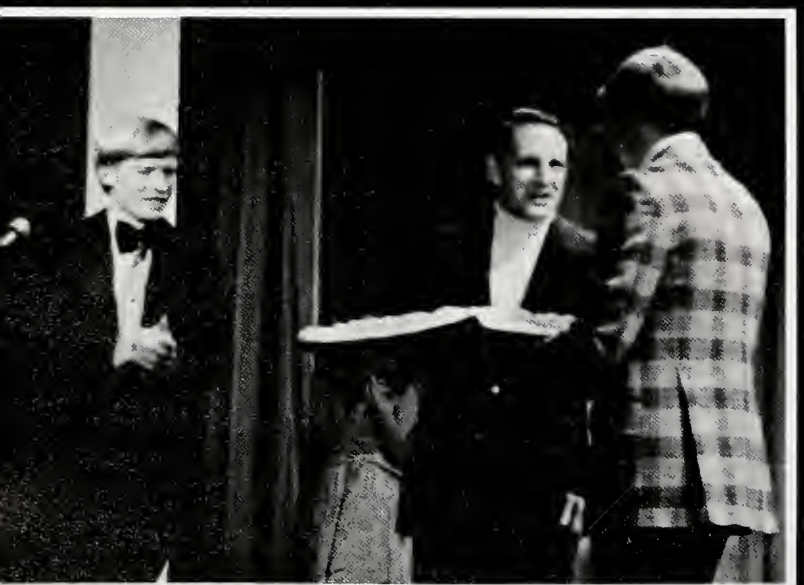

Dr. Ernest Pickering has several responsible and demanding positions all under the title of President of Baptist Bible College. His combination of dynamic preaching and capable leadership make him a man well-loved and respected—especially by the B.B.C. family. Mrs. Pickering ably fills the role of secretary and wife—and, without Dawn and Lloyd, the Pickering household would not be complete.

TRUSTEES Initiate Solid Decisions

Finance Committee

Salary and Retirement Committee

Institutional Planning Committee

Leading the Board are Mr. Anthony Bolthouse, secretary; Mr. Everett Fowler, vice chairman; Mr. Robert Allen; Rev. Darris Hauser; Rev. Mark Jackson, chairman; Dr. Ernest Pickering, president. Not pictured: Russell Phelps, treasurer.

Chairman:
Mark Jackson
President:
Dr. Ernest Pickering

Trustees:
Mr. Robert Allen
Mr. A.S. Bolthouse
Rev. Douglas Christen
Rev. Ralph Colas
Mr. H.A. Dalquist
Dr. Hall Dautel
Mr. Robert Decker
Dr. Carl Elgena
Mr. Everett Fowler
Mr. Gerald French
Rev. Daniel Gelatt
Rev. Darris Hauser
Rev. Robert Hayden
Dr. Merle Hull
Rev. Carl LoTurco
Mr. Ralph Mitchell
Mr. Harry Nordling
Mr. Russell Phelps
Rev. Lawrence Rowland
Mr. William Slack
Dr. Joseph Stowell
Mr. Devon Strycker
Rev. Arthur Williams

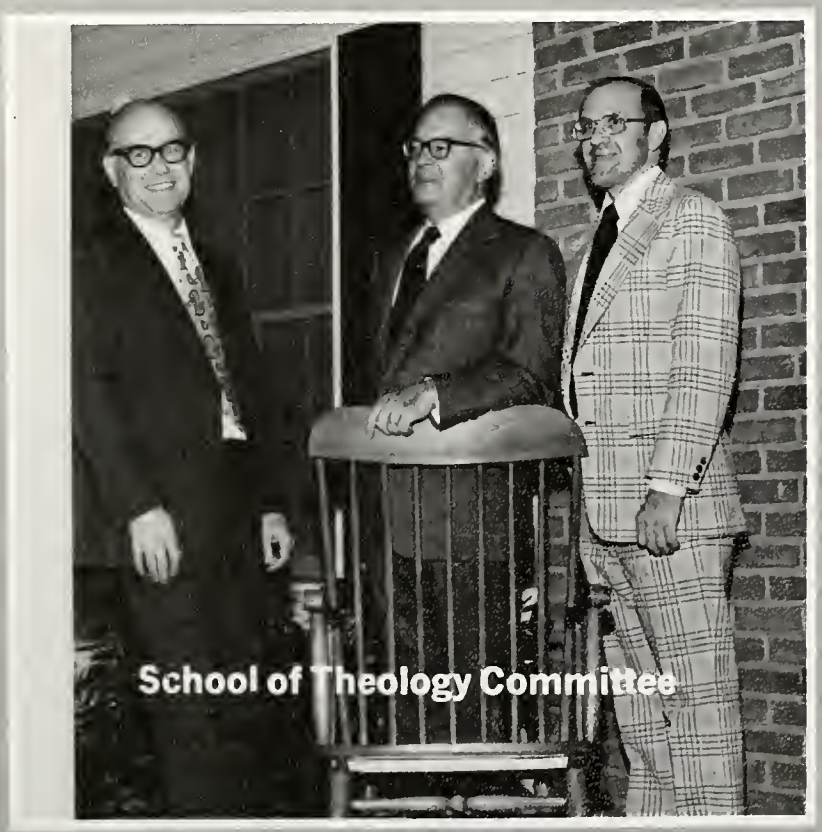

Administrators:

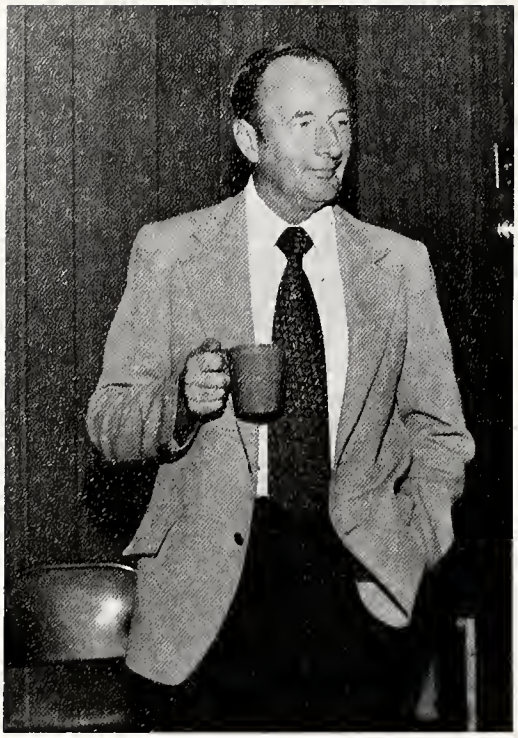

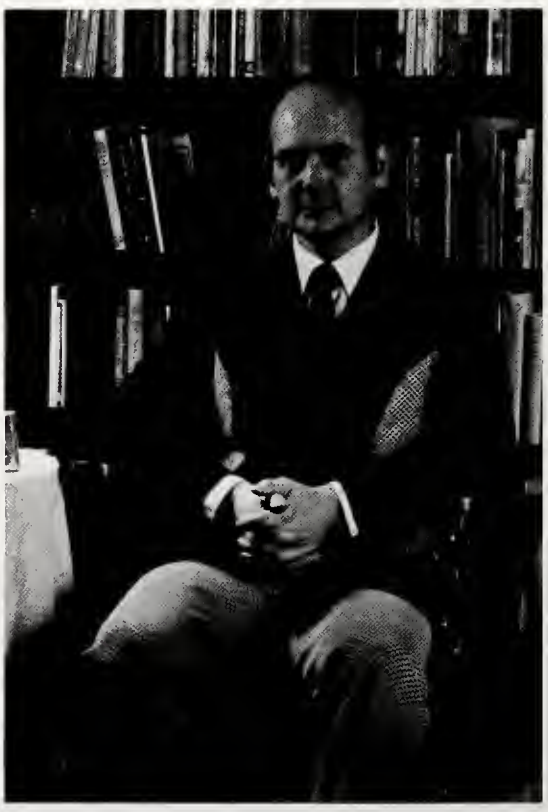

Leading the Total B.B.C. Program

Team of Administrators:
Mr. Benjamin McGrew, Academic Dean
Mr. Friedhelm Loescher, Dean of Students
Dr. Ernest Pickering, President
Mr. Eugene Franklin, Director of Development
Mr. William Jahnke, Business Manager
Dr. John Millheim, Director of the School of Theology
Mr. Richard Christen, Director of Public Ministries

Specializing in activities concerning the student body is the Administration of Student Affairs: Mr. Richard Burke, Director of Student Activities; Mr. Kennard Mosher, Director of Christian Service and Housing; Dr. Lawrence Nielsen, Director of Counseling; Mr. Leonard Vanderveld, Director of Safety and Security; Mr. Friedhelm Loescher, Dean of Students; Mr. Donald Trott, Director of Admissions; and Miss Linda Strain, Dean of Women. Not pictured is Mr. James Huckaby, Director of Athletics.

Coordinating Student Life

Faculty And Students Working Together

An integral part of the Office of Student Affairs is the Student Affairs Board: Mr. Kennard Mosher, Mr. Friedhelm Loescher, Miss RoseLee Bancroft, Dan Wallin, Murray Ingerham, Ruth Morrison, Jill Hickman, Miss Linda Strain, Pat Thompson, and Wayne Morris.

Developing Financially

The Development Department promotes the financial support of B.B.C. Mr. Kenneth Swigart is Assistant to the Director of Development, Mr. Franklin, while Mr. Ralph Wheeler and Mr. Richard Parelli are Field Representatives.

General Studies Division

Rembert B. Carter, Ph.D

Director, Division of General Studies
Chairman, Department of Social Science
Professor of History

RoseLee Bancroft, M.S.

Assistant Professor of English

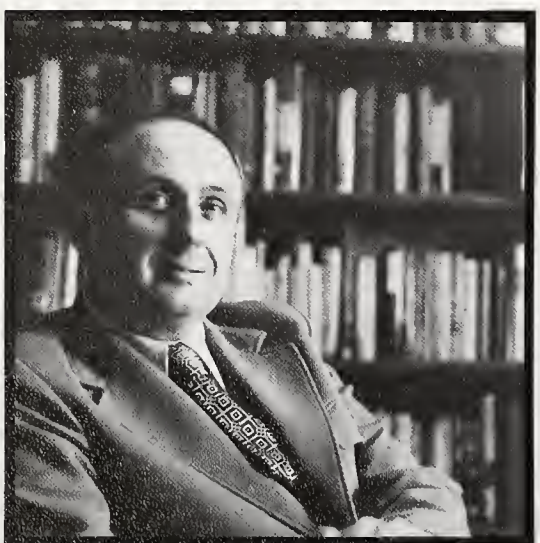

Arthur M. Bowser, M.A.

Assistant Professor of History and Sociology

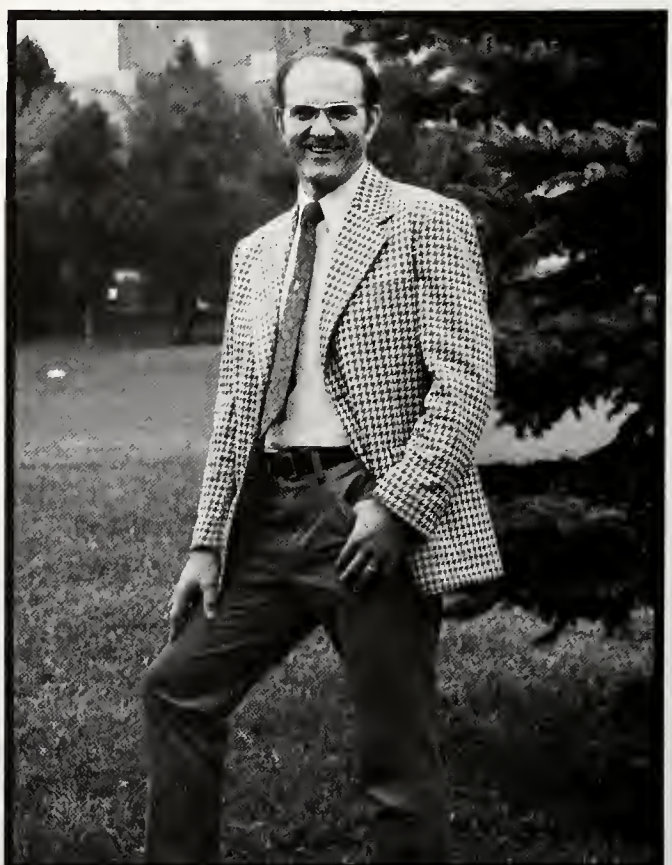

Fred Brock III, M.A.

Chairman, Department of Natural Science
Associate Professor of Science

Promotes a Well-Rounded Education

Judith Burke, M.A.
Assistant Professor of Speech

Richard D. Burke, B.A.
Director of Student Activities
Assistant Professor of Speech

Trudy Cook, B.S.
Instructor of Physical Education

James Huckaby, M.A.
Director of Athletics
Associate Professor of Physical Education

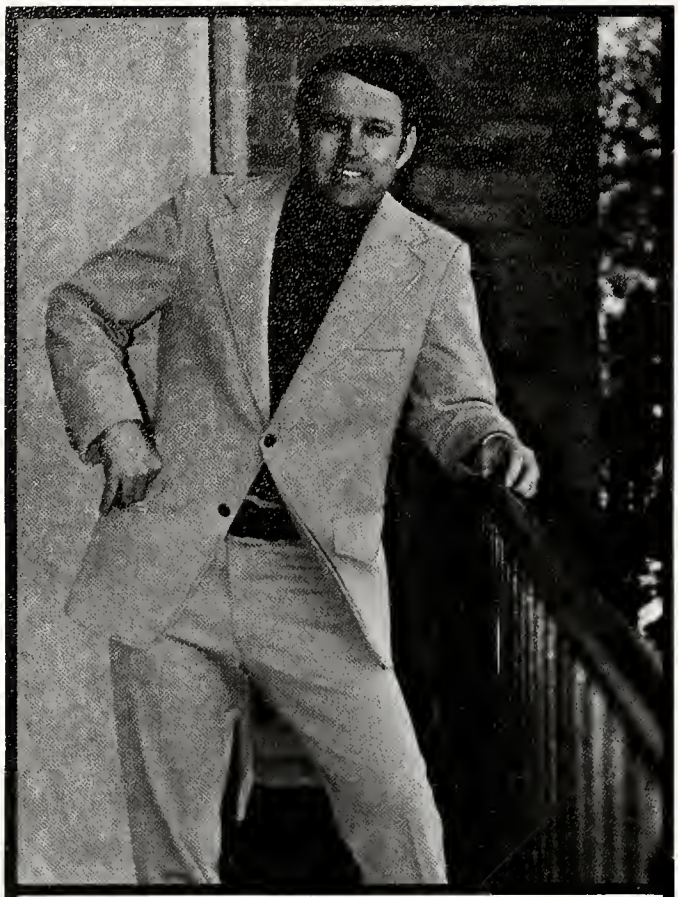

Friedhelm R. Loescher, M.Ed.
Associate Professor of Psychology

Lawrence E. Nielsen, Ph.D.
Chairman, Department of Psychology
Associate Professor of Psychology

William D. Osborne, Jr., Ph.D.
Professor of English and Spanish

Majorie Williams, M.S.
Instructor of English

. . . Helping each student gain understanding in the **diverse** areas of natural science, social science and the humanities, but **directing** this knowledge within a framework of the Christian view of man, society, and culture.

Direction: Christian Ministries and Biblical Studies Division

Lawrence C. Grow, M.Div.

Director, Division of Christian Ministries
Chairman, Department of Pastoral Studies
Professor of Practical Theology

Kenneth Elgena, D.D.

Instructor of Practical Theology

Richard W. Engle, Th.M.

Assistant Professor of Theology and Biblical Langs.

Sam W. Fowler, Th.M.

Assistant Professor of Bible and Theology

. . . The Department of Christian Education aims to develop leaders whose work it is to mature and equip saints at every age level to fill the Lord's place for them. This is direction. Graduates serve in many capacities—as directors of Christian education, youth and camping, children's workers, pastors' wives and teachers in Christian elementary schools. This is diversity.

Gilbert A. Haglin, M.Mu.E.
Associate Professor of Music

Ruth C. Haycock, Ed.D.
Chairman, Department of Christian Education
Professor of Christian Education

John I. Lawlor, Th.M.
Assistant Professor of Bible and Archeology

William E. McDonald, M.A.
Assistant Professor of Music

Robert R. Richards, B.R.E.

Chairman, Department of Missions and Evangelism
Assistant Professor of Missions

Ernest D. Pickering, Th.D.

President
Professor of Practical Theology

Benjamin G. McGrew, Jr., M.A.

Academic Dean
Associate Professor of Christian Education

Kennard R. Mosher, B.R.E.

Director of Christian Service and Housing
Instructor of Evangelism

Virgil W. Stoneking, Th.M.

Registar
Instructor of Christian Education

Thomas A. Thomas, Th.M.

Chairman, Department of Apologetics
Associate Professor of Philosophy, Apologetics and Bible

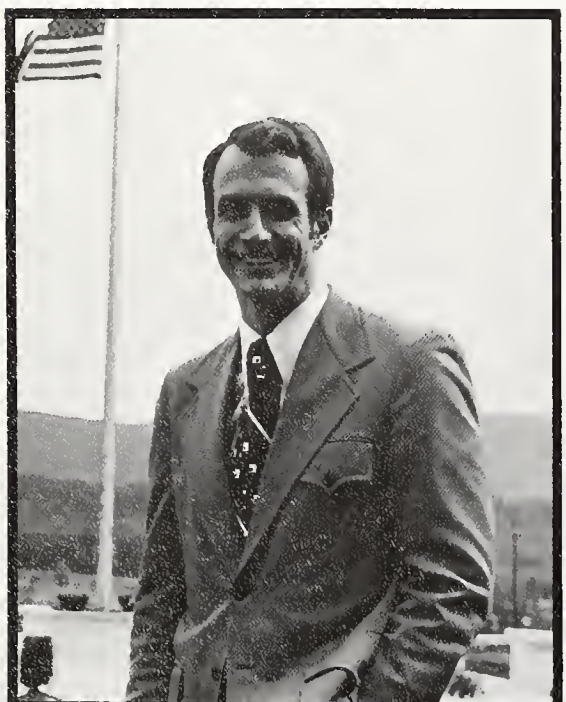

Donald E. Trott, B.R.E.

Director of Admissions
Instructor of Missions and Evangelism

Charles S. Wilkes, M.S.

Associate Professor of Music

Leonard Vanderveld, M.Ed.

Director of Safety and Security
Associate Professor of Christian Elementary Education

Glenys O. Vermilya, Ph.D.

Associate Professor of Christian Education

Faculty On Leave Of Absence

William Arp, S.T.M.

Instructor of Greek and Bible

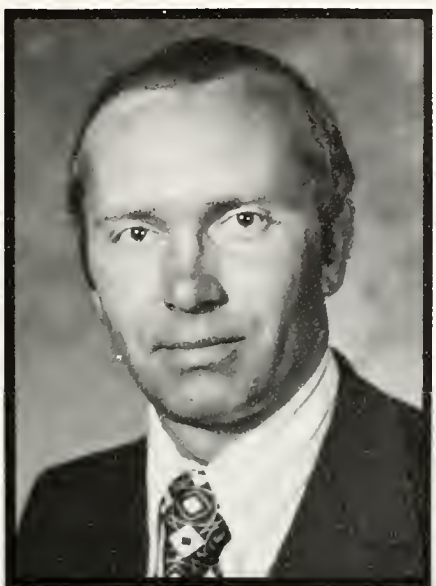

Donald P. Ellsworth, M.Mus.

Chairman, Department of Church Music
Associate Professor of Music

Hazel Vibbard

Emeritus

Faculty Personnel and . . .

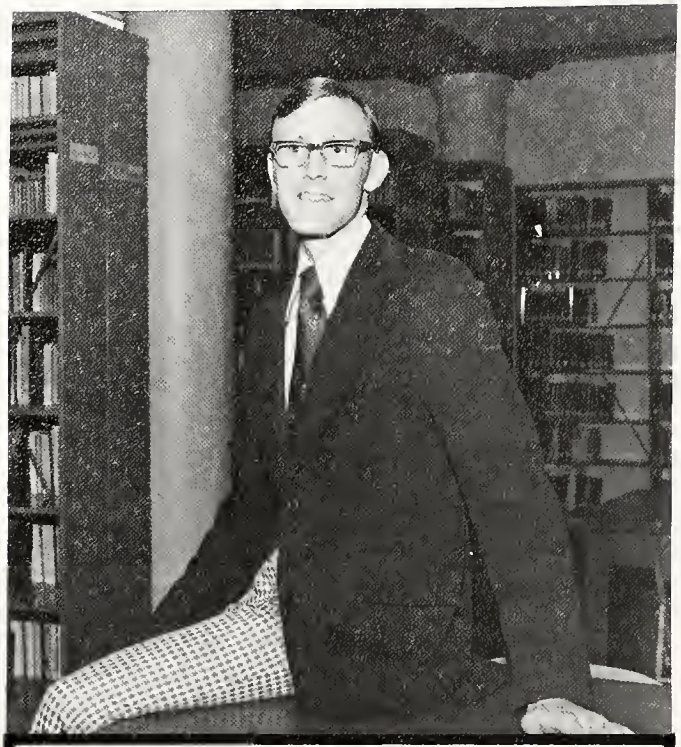

David McClain, M.S.
Head Librarian

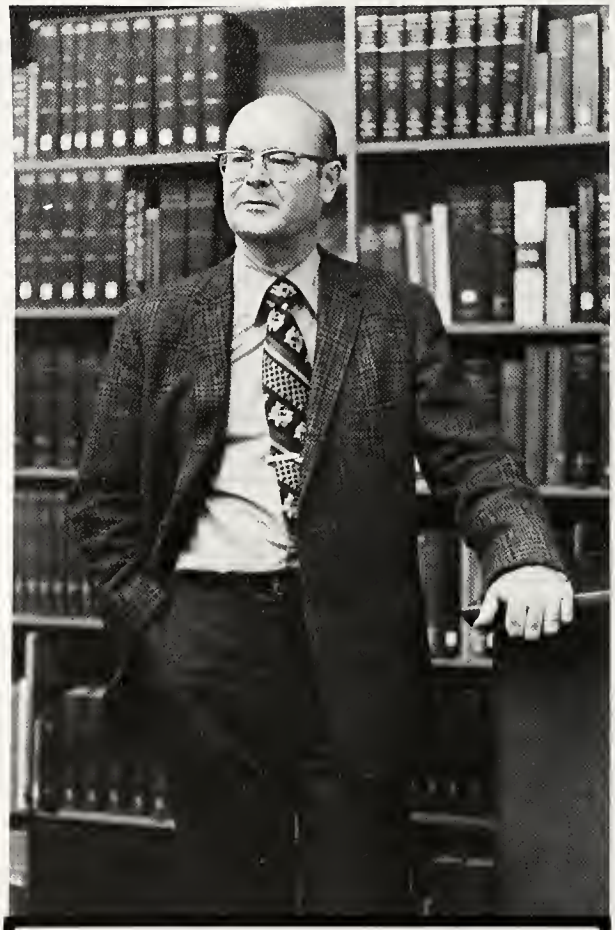

Richard W. Horner, M.A.
Reference Librarian

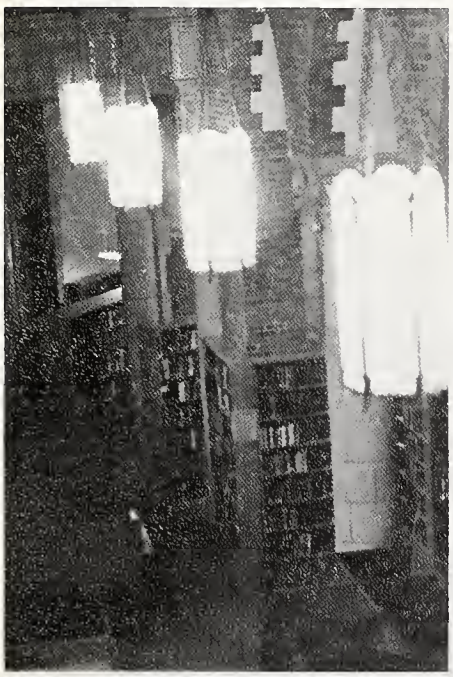

Margaretta Grosjean, M.A.L.S.
Library Cataloger

Miriam Waggoner, M.A.
Instructional Materials Center

. . . Part-Time Faculty Add Diversity

John Benson, M.A.
Instructor of Bible and Practical Theology

Chris Davis, B.R.E.
Instructor of Physical Education

Noel Enete
Instructor of Music

Barbara Engle, Mus.B.
Instructor of Music

Dorothy Osborne, M.A.
Instructor of English

Holly Rogan, B.A.
Instructor of Science

Nancy Troupos, B.S.M.
Instructor of Music

Judith Willis, M.A.
Instructor of Music

A Full-Time Working Force . . .

Beverly Allison
Receptionist

Cathy Bell
Library Staff

Connie Busho
Sec. to Academic Dean

Charlene Domhoff
I.M.C. Staff

Don Drake
School Nurse

Bill Eisle
Sup't. to Bldg. and Grounds

Edward Eltz
Dir. of Food Services

Harriet Fowler
Library Staff

Shirley Franklin
Sec. to Development Dept.

Evelyn Grieb
Library Staff

Martha Lentsch
I.M.C. Staff

Neil Lentsch
Audio-Visual Tech.

Romelle Mellendorf
Ass't. to Registrar

Eleanor Mosher
Sec. to O.S.A.

Joe Pellerin
Mail Room

Pat Pennino
Library Staff

Carol Richards
Book Store

Jean Shawver
Sec. to Admissions

Jean Smith
Book Store

Marshall Sorber
Print Room

Noreen St. John
Business Office

Mary Thompson
Public Relations Sec.

Elaine Vanderveld
Dir. of Health Services

Lynn Van Voorhis
Sec. to O.S.A.

Ruth Varnell
Mimeo Room

Barbara Vermilyea
Sec. to Dir. of Student Center

Beverly Wilson
Faculty Sec.

Elmer Wilson
Maintenance

Max Wilson
Ass't. to Business Mgr.

Sherrill Christen
Sec. to Pub. Ministries

Karen Davis
Sec. to Athletic Dir.

Esther Milheim
Receptionist

Yvonne Pickering
Sec. to President

Imogene Schafer
Library Staff

Ruth Sorber
Print Room

Janis Wilson
Business Office

Part-Time But Fully Needed

Staff Not Pictured:

Richard Blades
Financial Aid Officer

June Jahnke
Chapel Attendance

Janet McClain
Library Staff

Elaine Osborne
Sec. for Admissions

Dorothy Wilkes
Receptionist

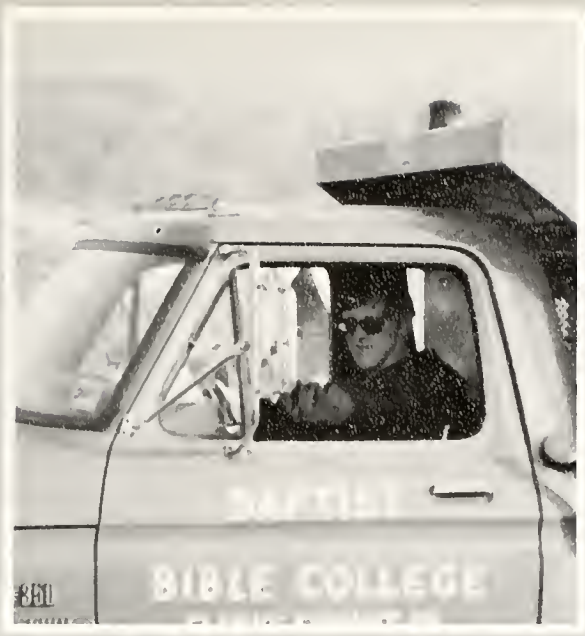
BIBLE COLLEGE

Supervisors . . . Guiding Dorm Life

Dorms **1** (Ridley), **2** (Shaffer), and **3** (Ketcham) house men students and are supervised by Mr. and Mrs. Kenneth Mosher, Mr. and Mrs. Chris Davis, and Rev. and Mrs. Wilbur Strader, respectively. For the first time the White House is a girls' dorm. **"8"** —its First Lady is Miss Jean Shawver.

The lady residents of B.B.C. live in Dorms 4-7. Dorm families are Mr. and Mrs. Elmer Wilson and Wendy who live in Dorm **4** (Thomson), Dr. and Mrs. Robert Williams in Dorm **5** (Vibbard), and Mr. and Mrs. Virgil Stoneking and Kurt and Kent in Dorm **7** (Woolsey). Miss Linda Strain is the "Mom" of Dorm **6** (Fletcher).

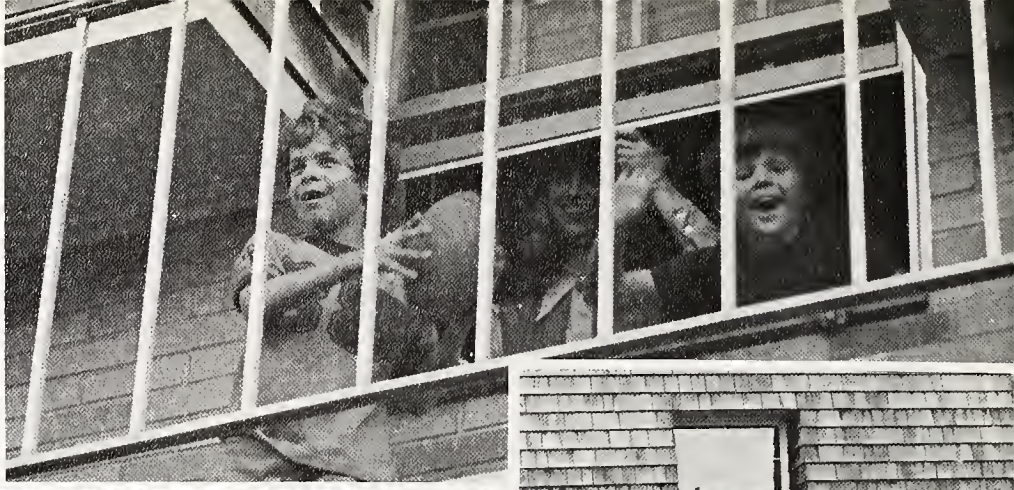

"Dorm Suite Dorm"

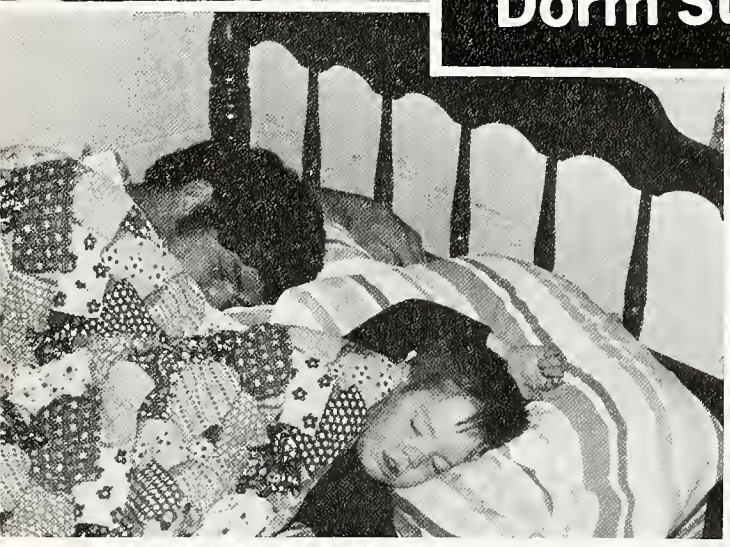

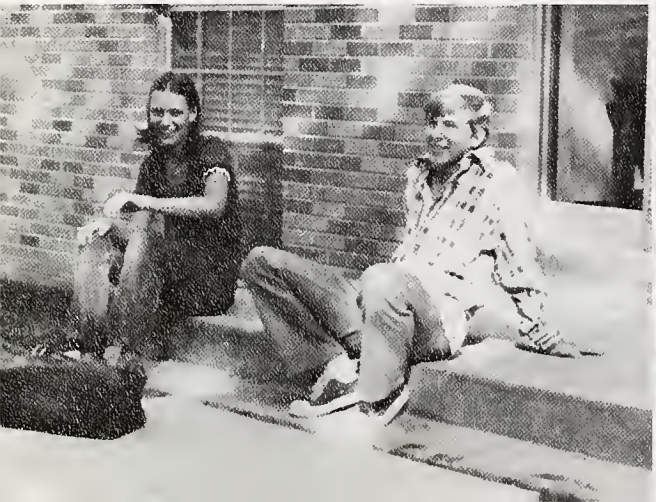

R.A.'s

Assisting Residents to Become Effective Servants

Thomson: Frances Sorrentino, Jackie Weeks, Sharon Bacheller, Sue Franklin, and Diane Parelli.

Ridley: Murray Ingerham, Jim Kester, Wayne Morris, John Jackson, and Mike Onyon.

Fletcher: Cindy DeBrosse, Karen Fansler, Joyce Sutliff, Valorie Schrage, and Lois Doss.

The Resident Assistants strive in the dorm setting to guide the spiritual, academic, and social climate that surrounds the individuals they come in contact with daily. A concern for others is the key to healthy growth in preparation for God's service.

Edella: Jim Vogel

Jackson: Dan Soblesky

Woolsey: Brenda Good, Wanda Southworth, Beth Watt, Kathy Daniel, and Penny Havens.

Shaffer: Jim Fraser, Marty Dittmar, Don Whipple, Kim Boycan, and Dan Wallin.

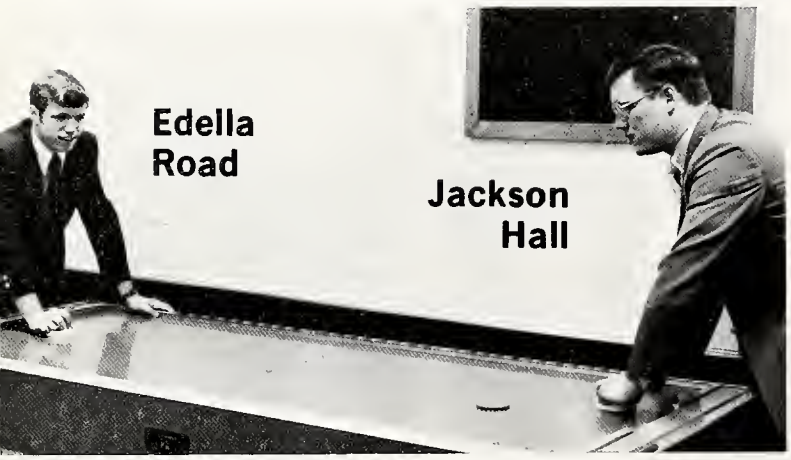

Edella Road

Jackson Hall

Woolsey Hall

Shaffer Hall

Ketcham Hall

White House

Vibbard Hall

Ketcham: Roger Hemmings, Butch Pursley, Dave Hubble, Pat Thompson, and Dan Morrell.

White House: Cheryl Fawcett.

Vibbard: Joni Bartling, Linda Hindal, Ruth Morrison, Patty Bigelow, and Bev Burger.

"But all these worketh that one . . .
Spirit, dividing to every man severally
as He will."
I Cor. 12:11

OUR DIRECTIONS

ACTIVITIES, FINE ARTS, ORGANIZATIONS, SPORTS

GAIL SCHMITZ as ANNIE SULLIVAN and LAURIE LOESCHER as HELEN KELLER in

"THE MIRACLE WORKER"

Also Starring
Daniel Stuenzi,
Lois Doss,
Cheryl Crosby,
Stephen Parelli,
and
Christine Decker.

THE 1974 MISSIONARY CONFERENCE . . . five unique individuals with a common call and the radiance of Christ's love. **Rev. David Boehning** (top left) captivated his audience with graphic descriptions of life in the Philippines. The ministry of **Rev. William Stoner** (above right) in Spain was shared not only with the B.B.C. family but also with Keystone Junior College's Spanish Club. Bangladesh and its need for medical missionaries were presented by **Miss Karen Carder** (above), who also had a special ministry to the women on our campus. Finally, **Rev. Orlan Wilhite** (top right), former missionary to the Philippines and now pastor of the First Baptist Church, North Tonawanda, N.Y., and **Rev. William Park, Jr.** (left), of High Point Bible Conference, Geigertown, Pa., highlighted the importance of the relationship of missions with the pastor and the local church.

"Workers Together for Christ"

A Refreshing Moment in Floral Splendor

Rain failed to dampen the festivities on the semester's final day. White latticed arches and picket fences . . . pillars trailing with English ivy . . . yellow daisies in brown wicker baskets . . . all added to our refreshment in the Spring Banquet's garden setting at the Casey Inn. After dinner, we relaxed to enjoy the Chamber Singers' concert of sacred music and anticipated the events of the morrow, Baccalaureate and Commencement.

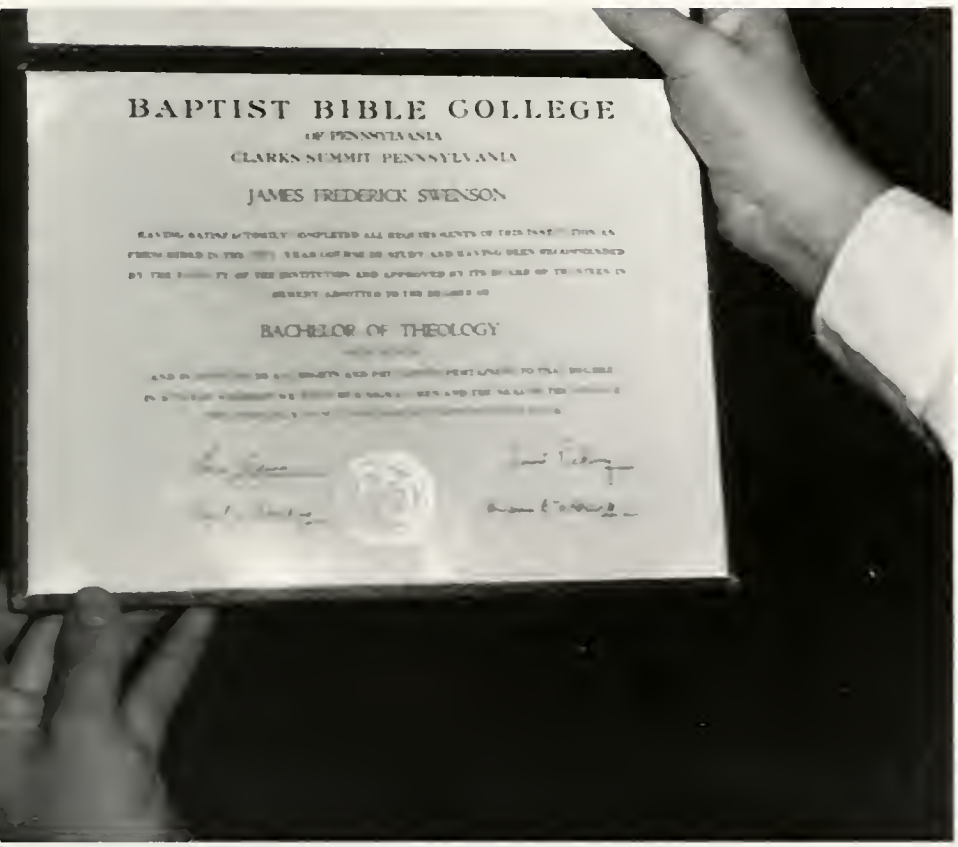

The Class of '74

Completes Degree Requirements. Commences Life of Diversified Service.

After All Those Lines . . .

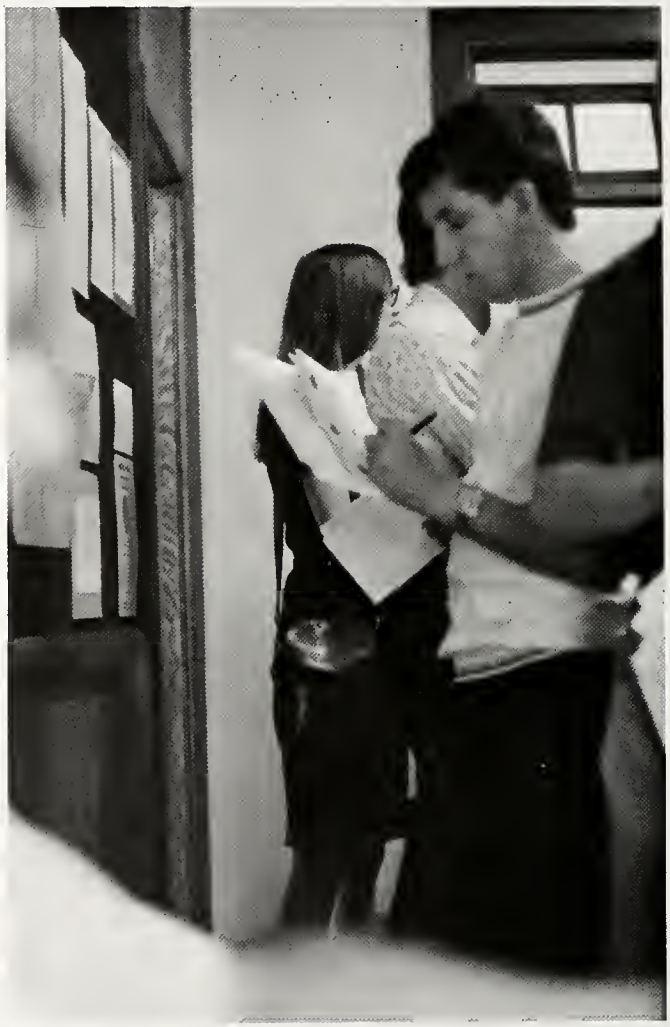

The Freshmen Become . . .

Part Of Us

WELCOME TO OUR
Open House

A Weekend We'll Never Forget! Visitors, Dedication, . . .

Prior to B.B.C.'s biggest weekend ever, Dr. Pickering hosted area businessmen, educators, and government officials, to promote community understanding. Then, on Friday, October 18, high school students from across America convened on campus to get acquainted with college life. In the midst of tours, seminars, and a musical/dramatic presentation, B.B.C. family and friends gathered for an historic occasion—the dedication of the Student Center. The keys of this "living building" were formally presented to Rev. Mark Jackson, chairman of the Board of Trustees, by Mr. Lloyd McCullough, contractor. A plaque was also presented by the college family to Mr. and Mrs. Henry Symonds in grateful appreciation for the gift of the Rodgers organ. Expressions of that evening were unanimous . . . **our Student Center is truly a miracle from God!**

. . . Homecoming, Crowds, Expectation, . . .

Saturday, October 19. It began with the Varsity Basketball team's victory over their Alumni opponents. Homecoming activities continued as crowds lined the streets and B.B.C. went on display for the borough of Clarks Summit. Expectation mounted as the day's festivities continued with B.B.C.'s soccer contest against P.C.B. and the halftime crowning of the 1974-75 Homecoming Queen by her predecessor, Miss Linda Hindal.

Lois Doss with escort, Ron Shupe.

A stunned Sue Franklin is overwhelmed as she is named 1974-75 Homecoming Queen. Her escort, Murray Ingerham, shares with her this emotion-packed moment.

Ruth Morris with escort, Wayne Morris.

Jackie Weeks with escort, Randy Gilmore.

. . . Queens, Tears, Roses, . . .

. . . Spirit, Victory, And a Perfect Ending.

The fans were not disappointed for the soccer team outplayed Philadelphia College of the Bible to a 5-1 victory. As the afternoon drew to a close, final preparations were made for the Fall Banquet. Guests arriving immediately discovered the relaxed, enjoyable, and "unwinding" atmosphere. Following dinner the freshman class was presented a trophy for their first-place trophy. A delightful conclusion was a musical presentation by guest artist, Ed Lyman—communicating that Christian music offers hope in contrast to the empty questions of secular songs. The program concluded the entire weekend with the reminder that the Christian life is vital and growing . . . truly **"Christ Lives Through Us"!**

Our Own Dr. Haycock—

A Well-Deserving Alumnus

Distinguished for her diversity of credits and achievements—a Ph. D. in Educational Technology, membership in three top national honor societies, listed in Outstanding Educators of America, contributing to several books on Christian education published by Moody Monthly Press and Evangelical Teacher Training Association.

Honored and appreciated by students and alumni because her outstanding talent has been directed in serving BBC for thirty-two years. The Alumni Association honored **DR. RUTH HAYCOCK** with the **1975 ALUMNUS OF THE YEAR** award.

The **WINTER BIBLE CONFERENCE**—spiritual revival, academic reprieve, refreshing beginning to our spring semester. Challenging preaching—**Dr. John Whitcomb** presented timely messages on God's magnificent creation; with wit and practical insight **Dr. John White** preached from Hebrews; and **Dr. Don Sewell** spoke on relevant issues of the Christian walk. Inspiring music—**Mr. Mike Coyle,** vocal soloist and French horn artist thrilled students and visitors with his musical selections, and **Mr. Don Kruger** dynamically led the congregational singing and the volunteer Conference choir.

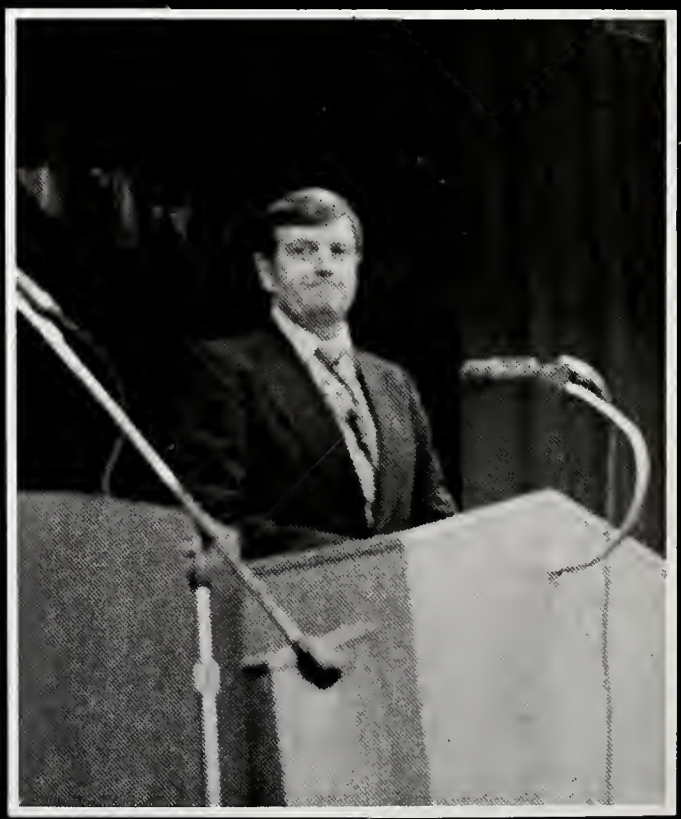

Spiritual Renewal For Spring Semester

The Classic Players' production of "As You Like It" highlighted the Thanksgiving weekend: 1. Mel Walker portrays Orlando de Boys, the young man who learns to love a woman in spite of her fickleness. 2. Touchstone, the clown (Wayne Morris), makes it clear to William, a country bumpkin (Paul Wallace), that he has fallen in love with Audrey (Peggy Bartling), and plans to marry her. 3. In the Forest of Arden, the melancholy Jacques (Stuary Wilson), philosophizes for the other lords banished from the court of Duke Senior (Gary Lightner). 4. Silvius, a shepherd (Steve Franklin, woos in vain his sweetheart, Phebe (Elizabeth McDonald). 5. Orlando and his devoted old servant, Adam (Marty Dittmar), grow weary as they seek their fortunes together. 6. Rosalind (Laura Seiler) flees for her life from her uncle's court, taking her cousin, Celia (Brenda Ingerham), and Touchstone with her. 7. In the guise of the shepherd youth, Ganymede, Rosalind teaches Orlando the caprice of women and the stability of love. 8. Comedy reigns supreme in the person of Monsieur Le Beau (Dennis Silver), a courtier. 9. Orlando's eldest brother, Oliver (Dick Ahlgrim), tries to do away with him at the play's onset, but eventually is reconciled to him after he and Celia fall in love. 10. The final scene reunites Rosalind with her father, Duke Senior, and culminates with the marriages of the four couples whose romances testify that life and love are "as you like it!"

Shakespeare's

"As You Like It"

College Choir Proclaims the Christmas Message

Mr. Gilbert Haglin directed the sixty-voice College Choir in the opening and closing sections of the annual Christmas Concert on the nights of December 12 and 13. Uniting their voices in jubilant song were: **(Row 4)** Scott Walker, Brian Hay, Dawn Pickering, Jean Mosher, Toby Wyse, Mike Ellis, Debbie Dermott, Judy Weer, Doris Jacobs, Dan Stuenzi, Paul Howdyshell, Rhoda Williams, Kris Smith, Dennis Silver, and Tom Weer; **(Row 3)** Tim Matchett, Al Whitmire, Carolyn Lewis, Marlayne Darling, Paul Sarver, Tim Grandy, Barb Buhrow, Debbie Millheim, Joy Tingley, Lee Goddard, Scott Ames, Becki Bobbett, Frances Sorrentino, Bob Denzel, and Ray Dettmer; **(Row 2)** Stan Lang, Steve Kintner, Peggy Austin, Brenda Franklin, Roger Shaffer, Dave Girton, Mimi Russell, Sue Johnson, Valorie Schrage, Kim Boycan, Paul Goodrich, Kay McClintic, Sandra Schotts, Rande Thorpe, and Bill Anderson; **(Row 1)** Mr. Haglin, Dan Williams, Bill Jackson, Elaine Maitland, Sue Thompson, Bonnie Barnett, Melody Fry, Rachel Jahnke, Tim Weeks, Denise Weise, Becky Hayward, Valerie Neisen, Becki Whitman, Jo Anne Orr, Roger Hemmings, and Bill Glenn. Variety was contributed to the Choir's ministry by the Sounds of Praise Octet **(above):** Rob Fry, Jean Mosher, Becki Whitman, Brian Hay, Bill Anderson, Dawn Pickering, Denise Weise, and Dennis Silver.

Chamber music with a quality sound typified this accomplished ensemble, directed by **Mr. William McDonald.** Members of the Chamber Singers included: Phil Hoyer, Tim Cosby, Dan Parker, Joy Vermilyea, Tim Roberts, Ron Bigelow, Chuck Pausley, Lee Kliewer, Bob Wigden, Mr. McDonald, Robin Ewing, Beth Tanner, Diane Compton, Janet Norton, Barbara Parker, Janice Snyder, Lisa Allen, and Susan Parker.

Holiday Concert Enhanced by Chamber Singers

Girls' Chorus Creates a Light Yuletide Blend

Lullabies and carols highlighted this exclusively feminine group's contribution to the Christmas Concert. Directed by **Mrs. Nancy Troupos,** Girls' Chorus personnel included: **(Row 3)** Esther Thompson, Carol Thomas, Joyce Mensch, Kathy Morse, Beth Hayden, Carolyn Lake, Joyce Moore, and Laura Hilgar; **(Row 2)** Janet Cummings, Myra Hicks, Donna Damcott, Jeannie Harris, Gail Spencer, Elizabeth McDonald, Jane Moreaux, and Ruth Wright; **(Row 1)** Mrs. Nancy Troupos, Debbie Kester, Kathy Greenslade, Patty Edwards, Dorothy Jayne, Kathy Margeson, Glenna Tafferty, Barb Visti, and Sue Caruthers.

Officers And Accompanists: Inseparable From Choir Ministry

Behind the scenes for the Chamber Singers are (left): Tim Cosby, Vice-President; Lee Kliewer, Chaplain; Bob Wigden, President; and Lisa Allen, Secretary. Details for College Choir rehearsals and tour are arranged by (below): Tom Weer, President; Kim Boycan, Vice-President; Mimi Russell, Secretary; and Roger Hemmings, Chaplain.

Leading the routine and social activities of the Girls' Chorus are (left): Carolyn Lake, Vice-President; Nancy Troupos, Director; Kathy Greenslade, Social Committee; Gail Spencer, President; Jeannie Harris, Secretary/Treasurer; and Beth Hayden, Social Committee. And no choir can be without its accompanist (above): Janet Cummings, Girls' Chorus; Becky Hayward, College Choir; and Diane Compton, Chamber Singers.

The faculty and staff starred at the **Winter Formal** on the evening of December 14, bringing peals of laughter and somber moments of appreciation. An hilarious sketch of "Little Red Riding Hood" was followed by dramatizations and readings describing the history of well-known Christmas carols. At the conclusion of the program, Dr. Pickering was honored with the presentation of a large birthday cake. A reception with light refreshments followed, capping the evening of delightful entertainment.

Faculty And Student Productions Reveal Diverse Talents

Featuring the Oratorio Chorus, soloists, and a full orchestra, Handel's **"Messiah"** was presented on February 15. Sounds that filled the Student Center Cafetorium ranged from the quiet strains of the "Pastoral Symphony" to the triumphant splendor of the "Hallelujah Chorus." Once again, Mr. Charles Wilkes of the Music Department ably directed the annual performance.

Musicans Display Results of Training

One of the requirements for the degree, Bachelor of Sacred Music, is the performance of a recital during the senior year in the area of one's major. This spring, Bonnie Barnett (left), a composition and conducting major, directed the Children's Choir of Heritage Baptist Church in a children's cantata of her own work. Organ major Bob Wigden (below), gave his senior recital on April 25.

For the first time, junior music majors joined for two evenings of recital performance: (left) Tim Cosby and Susan Parker, and (above) Bill Jackson, Rhoda Williams, and Toby Wyse. Not pictured is Tim Roberts.

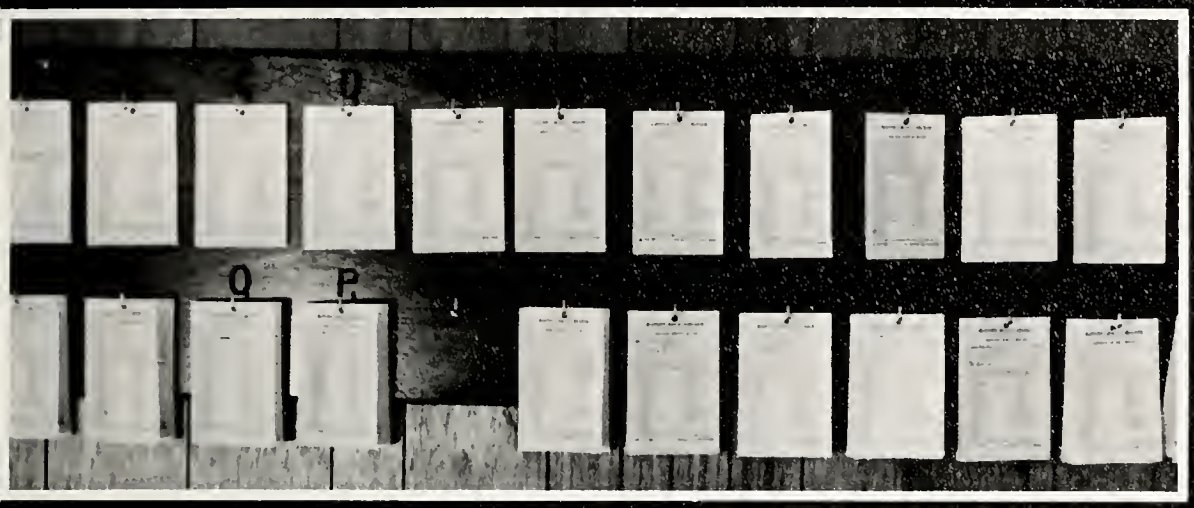

The Heartbeat Of B.B.C.

. . . is the concern of each individual to serve his Saviour, the Lord Jesus Christ. Dr. Pickering has reminded us, "The Lord always gives direction to His people; that is His will." Our part is to follow those directions He has given us . . .

"Pray without ceasing."

"Neglect not the gift that is in thee."

"Take the helmet of salvation, and the sword of the Spirit, which is the Word of God."

"Go ye therefore, and teach all nations, baptizing them in the name of the Father, and of the Son, and of the Holy Spirit: Teaching them to observe all things whatsoever I have commanded you."

gospel

teams * crusaders * echoes of faith trio

CRUSADERS **(above):** Mark Smith, John Mitchell, Tim Roberts, pianist Phil Hoyer, and Tim Cosby. ECHOES OF FAITH TRIO **(right):** pianist Janet Norton, Beth Tanner, Joy Vermilyea, and Sue Thompson.

CHALLENGERS **(above):** Lee Kliewer, Dan Parker, Dan Symonds, pianist Dave Girton, and Bill Glenn. LIVING FAITH TRIO **(left):** Frances Sorrentino, Melody Fry, pianist Gail Spencer, and Brenda Ingerham.

challengers

* living faith trio

reflections * defenders * proclaimers

REFLECTIONS **(below):** Chris Adsit, Linda Shelton, Miriam Herman, and pianist Becky Easter. DEFENDERS **(right):** Scott Ames, pianist Janet Cummings, Rob Osborn, Jay Williamson, and Ron Bigelow. PROCLAIMERS **(bottom):** Tim Grandy, Mimi Russell, Claire Anderson, Paul Howdyshell, Robin Ewing, and pianist Dorothy Jayne.

NEW LIFE TRIO **(above left):** Judy Weer, Sharon Bacheller, Barb Buhrow, and pianist Ruth Wright. NEW CREATION **(above):** Diana Sarvey, pianist Sharon Hughes, Laura Hilgar, and Karen Roofner. KING'S CHORALIERS **(left):** Rich Reyes, Doris Jacobs, pianist Carolyn Lake, Beth Hayden, and Dorinda Gregory.

king's choraliers

*

new life trio * new creation

The **Associated Student Council** emphasized evaluation of relevant issues on campus as well as initiating all-school projects and the Spiritual Life Conference with Pastor Carl LoTurco. The executive officers (left), Tim Dodd, Treasurer; Murray Ingerham, Vice-President; Joni Bartling, Secretary; and Dan Wallin, President, made several presentations to the student body of Council activities. Helping to coordinate all-school socials and Homecoming weekend was the Social Committee (below): Wayne Morris; Dave Hubble, Chairman; and Chris Decker.

ASC Combines Action With Evaluation

Setting the Pace For Missions

Informissions . . . Ambassadors Abroad '75 . . . the Missionary Conference . . . these projects were supported by the growing and vitally active **Student Missions in Action.** Advised by Mr. Robert Richards, the group's Executive Committee included: Dan Morrell, President; Brenda Good, Recording Sec.; Diane Parelli, Treasurer; Becky Whitman, Filling Sec.; Penny Havens, Corresponding Sec.; John Jackson, Prayer Band Director; and Dave Hubble, Vice-President. Prayer bands for the five world continents were led by: Jack Kraus, Africa; Paul Loney, Asia; Gary Pierpont, Europe; Mark Montgomery, North America; and Tom and Dave Greenslade, South America.

Those members newly inducted into Alpha Gamma Epsilon on December 10, 1974, are: (left) Bill Anderson, Kim Boycan, Sue Franklin, Mark Montgomery, and Ruth Morrison; (below left) Edna Johnson, Greg Eby, Rod Fox, Dan Wallin, Jackie Weeks, and Scott Lenz; (below right) Rachel Sorber, Rhoda Williams, Jim King, Linda Gordon, Linda Knop, Pete Marr, and Mike Mestler.

Alpha Gamma Epsilon Honors Achievement

Members are elected to the E.B.C. Honor Society by characterization of "Christian love, devotion to Christ, and a consistent evidence of self mastery" as well as high academic performance. Returning members pictured are: Mike Farrell, Cheryl Fawcett, Jim Fraser, Paul Hanson, Wayne Mertz, Jim Warner, Bonnie Barnett, Anita Pellerin, and Penny Havens. Not pictured are Fred Capwell, Sherman McElwain, Ron Penoyer, and Dr. William Osborne, adviser.

The enrichment of future pastoral ministry is the goal of the **Pastoral Interest Fellowship,** which is led by (above): Dick Chapin, President; Ron Penoyer, Secretary; Fred Capwell, Vice-President; and Clayton Decker, Treasurer.

Music majors who comprise the **Music Interest Fellowship** elected (right) Noel Enete, Vice-President; Joy Vermilyea, Secretary; Bob Wigden, President; and Tim Roberts, ASC Representative; as their officers.

FELLOWSHIPS . . .

The **Christian Education Fellowship** involves future teachers and local church workers. Its officers include (left): Bob Buyers, Vice-President; Tom Weer, President; Valorie Schrage, Secretary; and Becky Long, Treasurer.

Planning programs to meet the needs of married students' wives are the **Shepherdess** officers (bottom): Pat Roark, Vice-President; Frances Cook, Chorister; Diane McElwain, Sunshine Chairman; Jean Accardi, Corresponding Secretary; Donna Lawless, Recording Secretary; Kay Gehr, Treasurer; Jeannette Marlin, President; and Mrs. Engle and Mrs. Stoneking, Advisers.

Promote Areas of Special Interest

"Welcome . . ."

The Courtesy Corps offers warm hospitality to visitors on B.B.C.'s campus. Tour hosts and hostesses include: Rob Fry, Cheryl Fawcett, Patti Peters, Kathy Oviatt, Marty Dittmar, Joyce Sutliff, and Dawn Pickering.

State Lauds Fire Fighters

"One of the best crews in the state is a group of dedicated students at Baptist Bible College in Clarks Green." Here an official of the State Bureau of Forestry refers to our own Forest Fire Crew: Mr. Vanderveld, Randy Jones, Vance Moore, Tom Stubrich, Tim Waite, Colin Smith, Jerry Weir, Dan Stuenzi, Dan Overman, Aaron Holmes, Dan Barney, Howard Hicks, Van Lewis, Al Witmire, Dave Wells, Ed Gospodinsky, Don Drake, Ralph Johns, Dan Thompson, Ken Bickford, Wayne Manago, Jim Hatfield, Dave Marks, Jack Tingley, Frank McConell, Jeff Estes, Steve Kintner, and Kim Lewis.

Always Ready To Respond

Wherever or whatever the call, the Fire Crew is prepared: Jim Hatfield, Jerry Weir, Tom Stubrich, Dave Marks, Jolynn McKeever, Wayne Manago, Dan Barney, Carolyn Bryant, Diane Revell, Don Drake, Myrn Carroll, Ken Bickford, and Mr. Vanderveld.

Learning First Aid First Hand!

The First Aid squad members who apply methods of emergency medical procedures are: Paul Wallace, Ralph Johns, Norman Patton, Dan Soblesky, Dave Waite, Frank McConnell, Judy Jenkins, Diana Daugherty, Margot Martins, Louann Stone, Peggy Steele, Jeannie Lambert, Alethia Delorme and Rita Bowling. The group is advised by Mrs. Vanderveld.

Protection At Its Finest

The Campus Police, men who wear the many "hats" of protectors, receptionists, gate keepers, and night watchmen, include: Ralph Johns, Dave Van Hooser, Terry Lentsch, Brian Wingenroth, Roy Allison, Brett Morton, Don Drake, Mike Hubers, Aaron Holmes, Mr. Vanderveld, Jim Kester, Jack Johnston, and Mike Onyon.

Varsity Club Unites Lettermen

Lettermen from all intercollegiate sports comprise this organization of Defenders: Pete Damon; Paul Hanson, Secretary; Murray Ingerham, Vice-President; Dave Hubble; Kim Boycan; Mark Schmitz; Dave Greenslade; John Jackson; Jim Burt, President; Tom Greenslade; Dave Strope; Mel Walker; Craig Malcolm; Rich Konzelman; and Greg Eby. Not pictured is Mike Onyon, Treasurer.

Discovering Latin American Culture

The Spanish Club, advised by Dr. William Osborne, broadens the future ministries of its members. Dave Wells, Pat Thompson, Dennis Muster, LaVonne Griffis, Mike Mestler, Diane Parelli, Laurie Borks, Kathy Daniel, Lois Hopewell, Rich Reyes, and Larry Wilhite.

THE ANCHOR

Baptist Bible College of Pennsylvania

Editor-in-Chief ..... Cheryl Fawcett

Layout Coordinator ..... Richard Bukowski
Holly Rogan (Asst.)

Circulation Editor ..... Peggy Bartling
Becky Hamer (Asst.)

Business Manager ..... Michael Honstine

Copy Editors ..... Mindy Carter
Becky Easter
Randy Gilmore
Rosa Williams

Gophers ..... Ron Hobbs
Laurel Jones
Michele Taylor

Photography ..... Phil Horner

Typists: Becky Easter, Dawn Daniels, Joyce Mench, Barb Maidment, Diane Revelle, Diane Compton

News Reporters: Brenda Franklin, Rob Fry, Phil Horner, Randy Gilmore, Dave Marks, Kathy Oviatt, Dawn Pickering, Sue Preiss, Jim Vogel, Mel Walker, Paul Wallace, Tom Weer, Gary Pierpont

Faculty Advisor ..... Mr. Richard Burke

A student newspaper published once every three weeks except for regular holidays and examination periods, by Baptist Bible College, 538 Venard Road, Clarks Summit, Pa. 18411. Subscriptions rates will be available beginning second semester. Write Circulation Editor for details.

JOB 08020
PAGE 92
POS. headline
I.D. Tower Staff

Lots of pens, pencils, and erasers . . . 3-R planners and final layout forms . . . pictures and job stamps . . . photofits and headline rulers . . . 3-C copy sheets and type specifications . . . page envelopes and copy submitted records . . . the brainpower of twenty-five hard-working staff members whose motto was Colossians 3:23 . . . all were united in re-creating the people, places, and events of a dynamic year in **The 1975 Tower.**

Sue Franklin, Editor, and Mrs. Burke, Adviser.

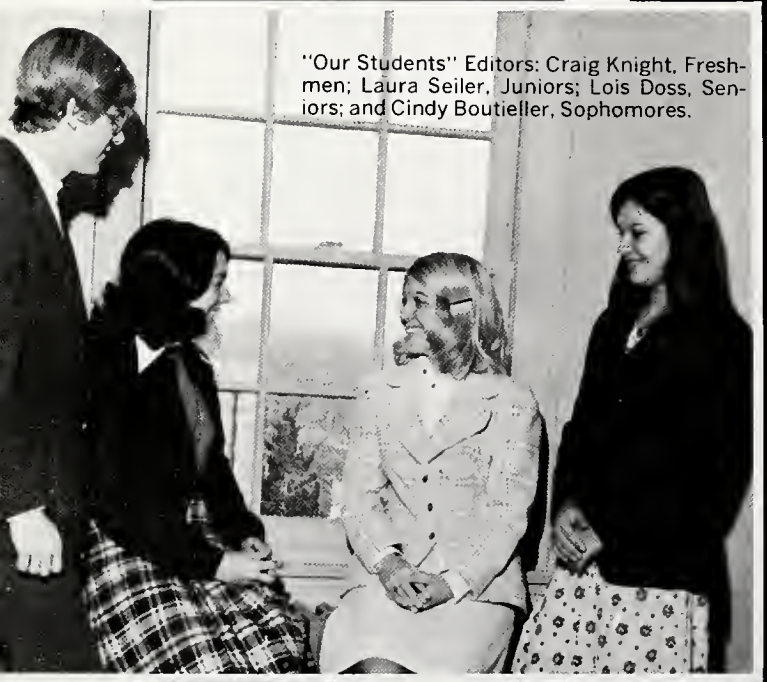

"Our Students" Editors: Craig Knight, Freshmen; Laura Seiler, Juniors; Lois Doss, Seniors; and Cindy Boutieller, Sophomores.

Scott Lenz, Business Manager, and Bill Anderson, Assistant Editor.

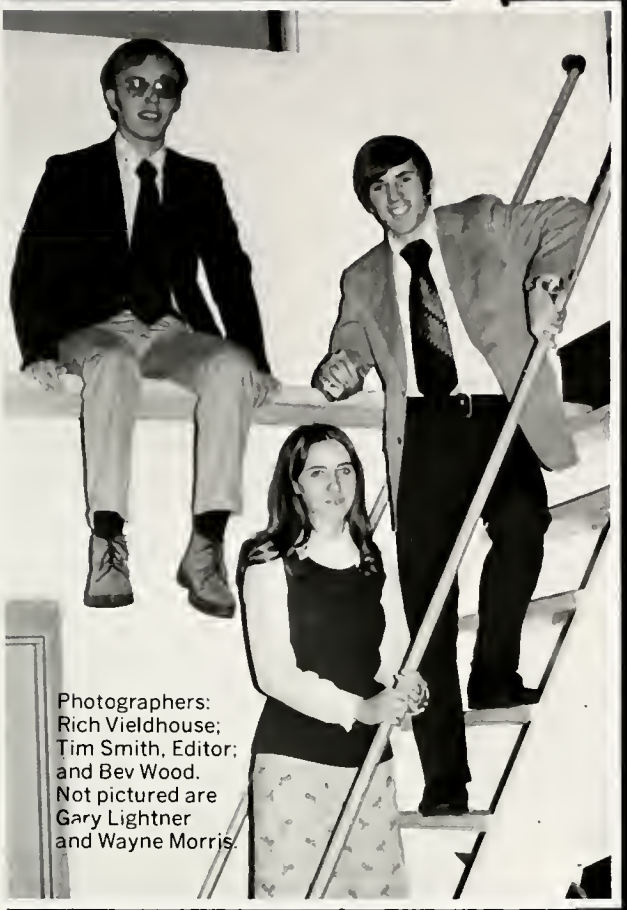

Photographers: Rich Vieldhouse; Tim Smith, Editor; and Bev Wood. Not pictured are Gary Lightner and Wayne Morris.

Layout Editors: Jim Burt, Sports; Larry Wilhite, "Our Patrons"; Toby Wyse, Special Students and B.B.S.T.; and Linda Rinas, "Our Leaders."

Staff Personnel: Kris Smith, Linda Fink, and Ron Hobbs, Layout Assistants; Dawn Bradley and Diane Gruesbeck, Index; Kathy Peil, Layout Assistant; and Bob Buyers, Typist. Not pictured are Jackie Hull, General Assistant, and Tom Greenslade, Artist.

Best Season Ever For B.B.C. Soccer!

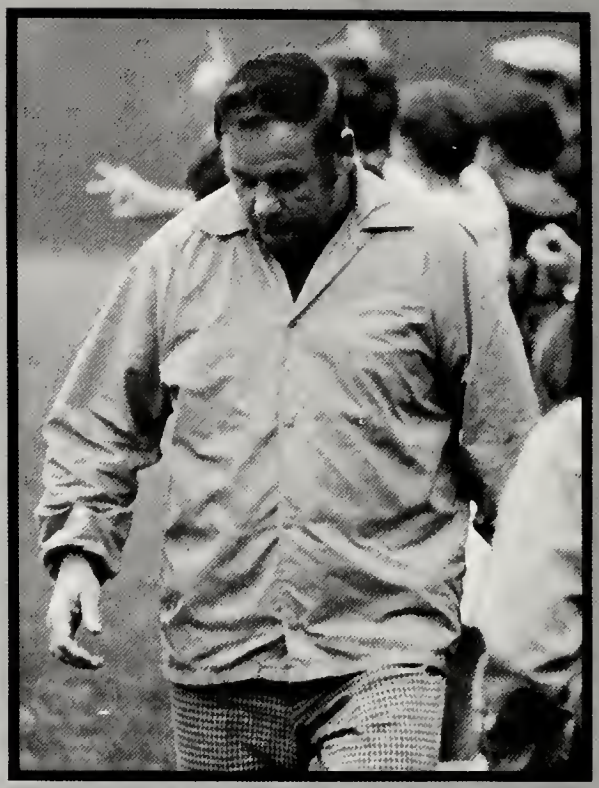

The 1974 B.B.C. soccer team was led by the four seniors pictured above: Dan Gelatt, Mark Schmitz, Kim Boycan, and John Jackson. Directed by the inspirational coaching of Kennard Mosher, the team included: **(Above Standing)** Rick Reyes; Pete Williamson; John Marr; Steve Large; Leino Pakala; Mark Schmitz; Rich Konzelman; Paul Loney; Rich Rigsby; Ken Southworth; Lee Kliewer; John Jackson; Steve Moon, assistant coach; Al Yoder, manager; **(Kneeling)** Dan Gelatt; Roger Jacobs; Jim Kester; Tom Greenslade; Dave Greenslade; Craig Malcolm; Dave Moon; Greg Eby; and Kim Boycan.

Hustle was one characteristic of the '74 Defenders. The team, shown running onto the field, was also known for their aggressive play. Team members exemplifying this competitive spirit are: Tom Greenslade **(below),** Rich Rigsby **(bottom right),** and Jim Kester **(bottom left).**

The 9-3-2 record was accomplished by a particularly well-rounded team which performed strongly at each position. Brian Boycan **(top left)** was always a threat on the record-breaking offense. Roger Jacobs **(top right)** and Greg Eby **(right)** were part of the strong defensive unit. Craig Malcolm **(above)** was very successful in guarding the goal for the Defenders.

Jim Kester **(left)** displays the soccer talent which caused him to be selected MVP—a great honor from a winning team.

J.V.'s Show Promise

Top:

Kevin Colas
Dave Greenslade
Al Yoder
Tom Schofield

Center:

Steve Miller
Paul Volpe
Dennis Anderson
Steve Large
Rick Houk
Dave Van Hooser

Kneeling:

Fred Shope
Don Froh
Paul Johnson
Paul Loney
Rich Rigsby
Kevin Fraker

Conference Champs Again . . .

The 1974 Defender Harriers won the NACC Conference chanpionship for the 3rd straight year—they also "ran away" with the first place trophy at the Houghton Invitational. The team pictured below is: Ruth Damon, manager; Jim Burt; Steve Wunder; Scott Walker; Coach Chris Davis; Jack Johnston; Dave Hubble; Don Boothe; John Kauffman; and Tom Chrysler.

Paul Hanson, pictured below with Coach Davis, was selected Most Valuable Runner for the entire conference as well as for the Defenders. He finished 3rd at the Houghton Invitational at which Dave Hubble **(bottom)** received the trophy for the team. Another vital team member was manager Ruth Damon **(middle left)** who gave valuable assistance at all times.

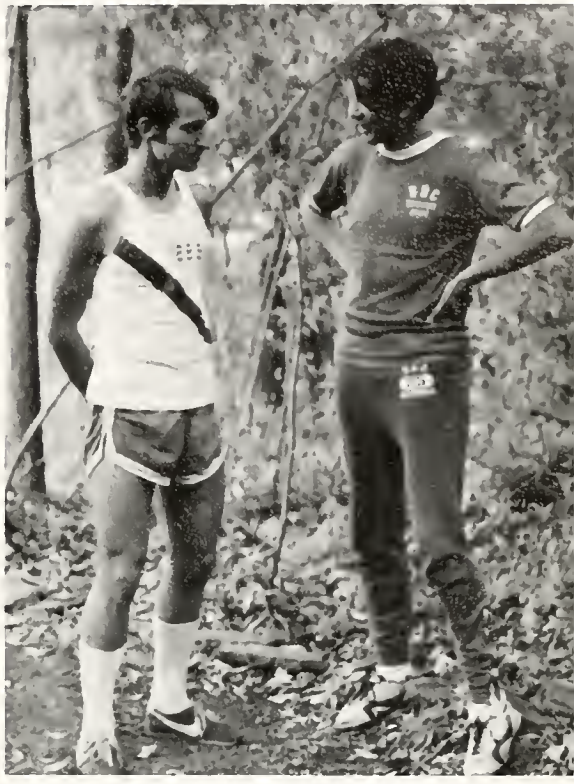

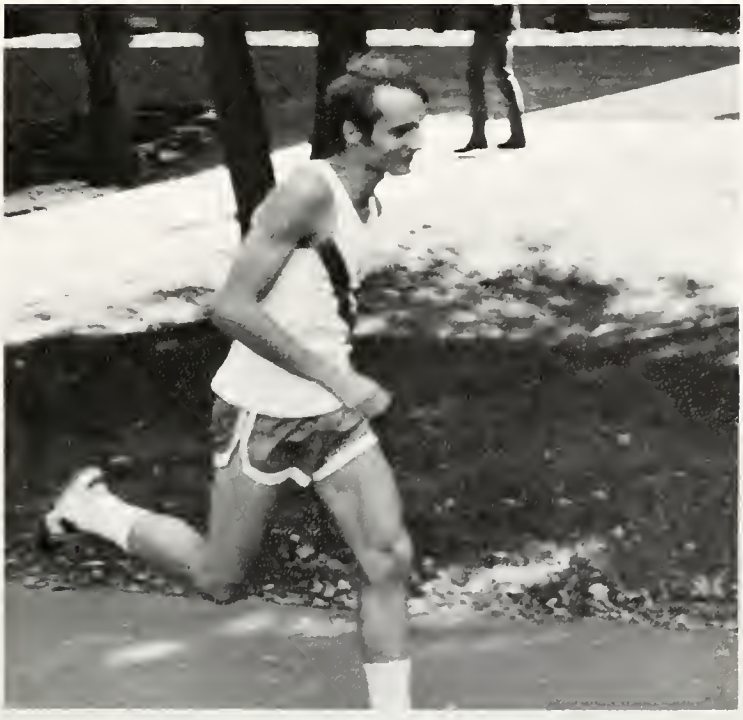

Cheerleaders Contribute to Success

Undoubtedly the enthusiasm of a crowd is a positive influence to a team victory. The '74-'75 "Defenderettes" used the advantage of their experience to generate vocal support from B.B.C. fans. From the sidelines of a cold soccer game to the beautiful new facilities of the gym, Patti Peters, Chris Decker, Sandy Spencer, Ann Marie Rowe, Pam Shaffer, and Sandi Park, captain, (pictured above right), "yelled, screamed, and cheered on our team."

The girls displayed not only athletic excellence but a genuine concern about the outcome of the games. Chris Decker (below left) exemplifies this combination characteristic of the squad.

J.V.'s Promote Spirit

Although J.V. cheerleaders are ususally thought to cheer at "minor" sports events, the team members they cheered for greatly appreciated their support. Always ready to serve or scream as shown by Terry Gurney (top right), the girls are (right): Terry, Debbie Brink, Joyce Sutliff, and Tina Jadick, captain.

New Sports Gain Interest

Completing its second successful year as an organized sport at B.B.C., the **Hockey Team** showed their outstanding ability by their excellent performance against tough competition. Included in the team pictured at left are: Sandy Spencer, scorekeeper; Pete Williamson; Jackson Tingley; Paul Johnson, captain; Donald Froh; Paul Jackson; Paul Loney; Rich Damiani; Al Yoder; Dave Marks; and Paul Volpe.

Although hampered by lack of practice and inexperience in game situations, the **Volleyball Team** (above left) had a winning year. Those who contributed to the fine 3-2 record were: Coach Trudy Cook, Esther Thompson, Jill Hickman, Brenda Franklin, LaVonne Griffis, Diane Burman, Laura Hilgar, and Debbie Millheim.

The young **Tennis Team** (above right) showed great improvement over the course of the season. The 1-3-1 record was no indication of how well the girls really played—they are: Joy Tingley, Gail Williamson, Dawn Pickering, Coach Trudy Cook, Jill Hickman, and Chris Decker.

Girls Continue Winning

The Girls' Basketball Team continued their fine winning tradition with another outstanding season. Led by co-captains Jean Mosher and Dawn Pickering (pictured right) and directed by the fine coaching of Mrs. Trudy Cook assisted by Roger Jacobs (below), the girls demonstrated winning ability and unusual team spirit. Pictured at bottom the girls are: (standing) Coach Trudy Cook, Cheryl Mencer, Jean Mosher, Dawn Pickering, Cheryl Fawcett, Jeannie Harris, Debbie Clevenger, Kathy Green, (kneeling) Sue Spencer, Brenda Franklin, Joyce Anderson, Joy Tingley, and Melody Hauser.

WAYS...

The team demonstrated their excellence both offensively and defensively. Hustle charaterized the defense as shown by Cheryl Mencer's steal (left), and the willingness to dive after any loose ball (top right). Offensive ability was evident as the girls were able to score in key situations as shown by Jill Hickman (top left) and Debbie Clevenger (above).

Unity Leads Defenders to Victory!

Led by Coach Huckaby (bottom left) and Captain Don Whipple (bottom right), the 1974-75 NACC Conference Champs are:

Top:
Marty Littmar
Dale Mattox
Murray Ingerham
Roger Jacobs

Middle:
Don Whipple
Bob Eckman
Dan Gelatt
Dave Strope

Bottom:
Dan Wallin
Mel Walker
Tom Dillon

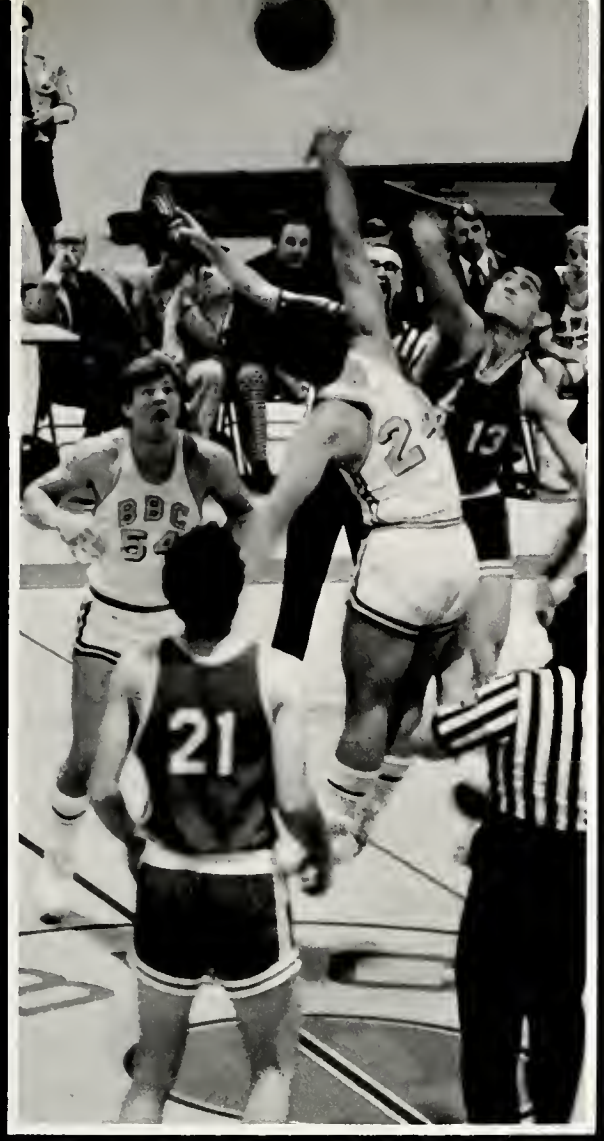

A championship team must be well-rounded and deep in talent. The depth of the Defenders is exhibited by the fact that Coach Huckaby could rely on his bench in key situations shown by Dan Gelatt (above left) and Roger Jacobs (above). Complete in every aspect, the team displayed tough defense (left) as well as more than adequate offense against each competitor.

Defender games were packed with action: the defense was always prepared for a steal (below), and the offense constantly hustled for a basket. Senior team leaders Don Whipple (right) who was top scorer, Marty Dittmar (bottom left) and Dan Wallin (bottom right) were outstanding in both of these areas.

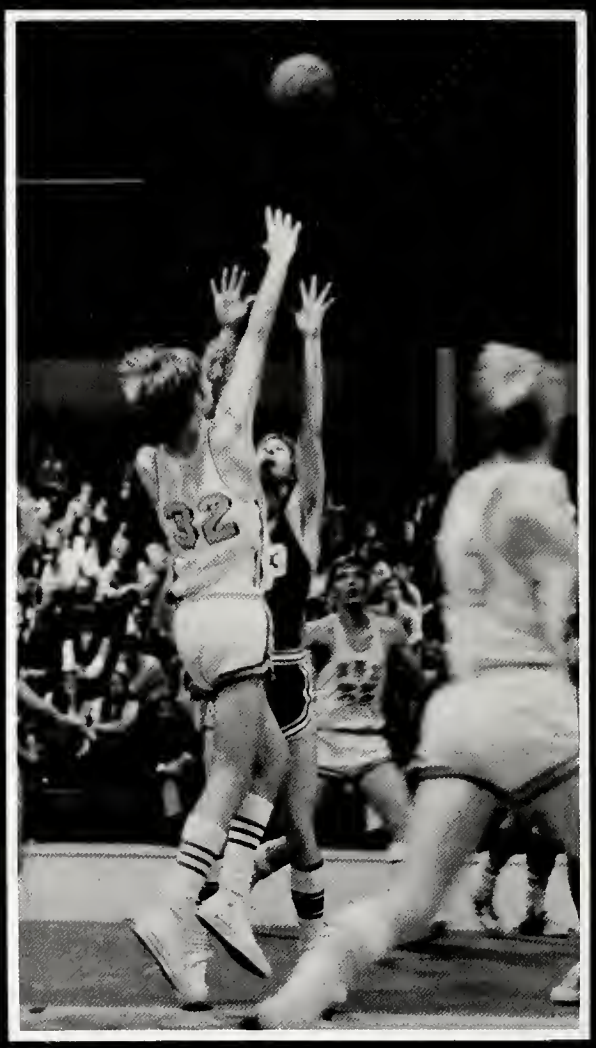

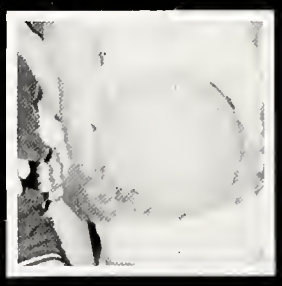

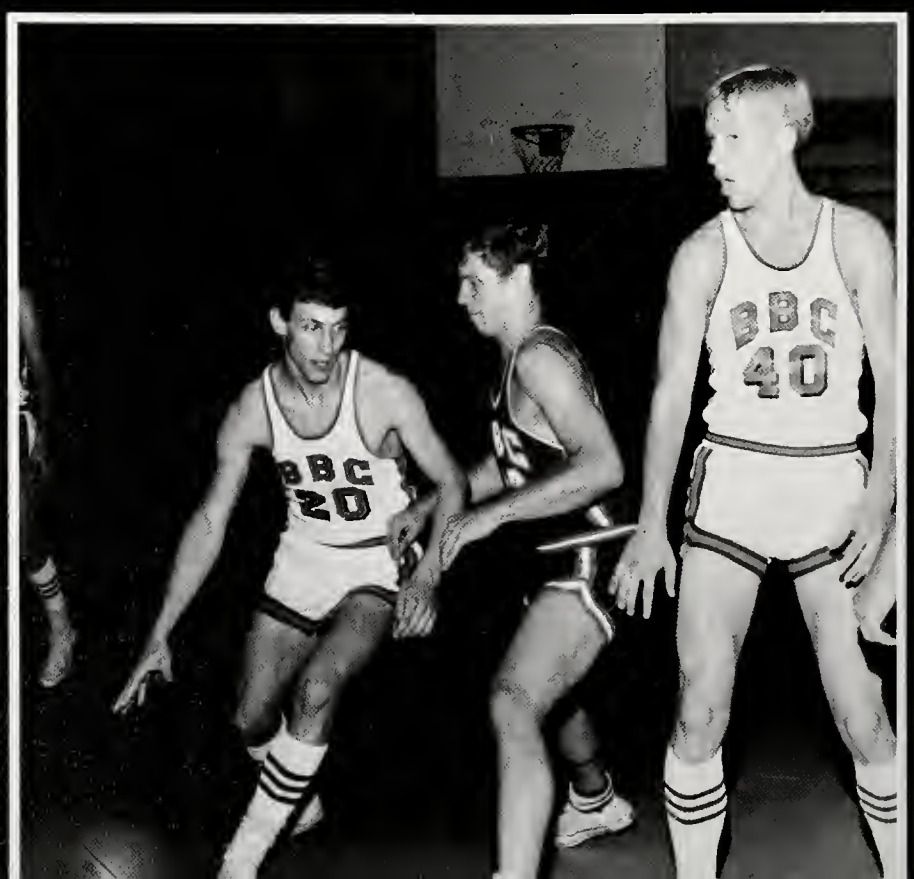

B.B.C. Wins Own Tourney

The hard work of Coach Huckaby in organizing B.B.C.'s first Home Tournament was rewarded (below right) by a Defender victory against 3 Conference opponents. No doubt a contributing factor to the victory was experience which the team has developed playing together over the past two seasons. Included among the veterans are Murray Ingerham (left) and Dave Strope (below), and Mel Walker. Newcomers to the team (below left) also contributed spirit and promising talent to complete the winning **unity** of the team.

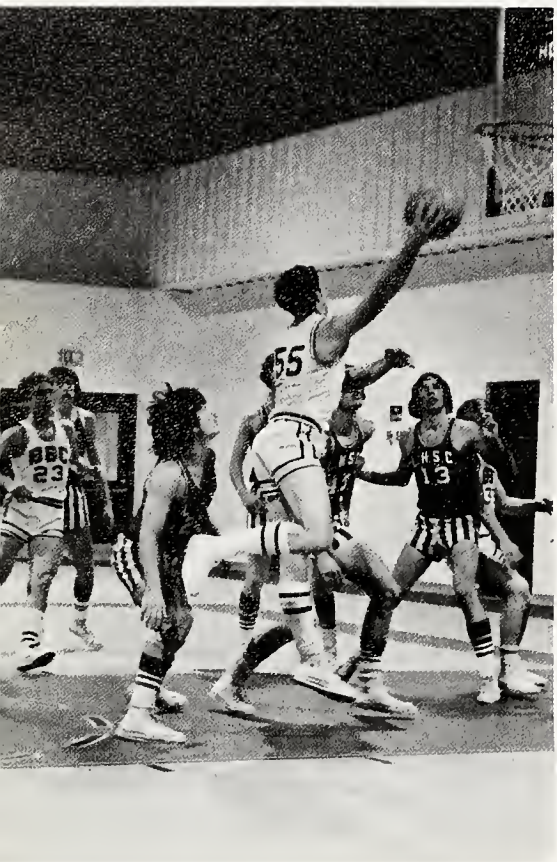

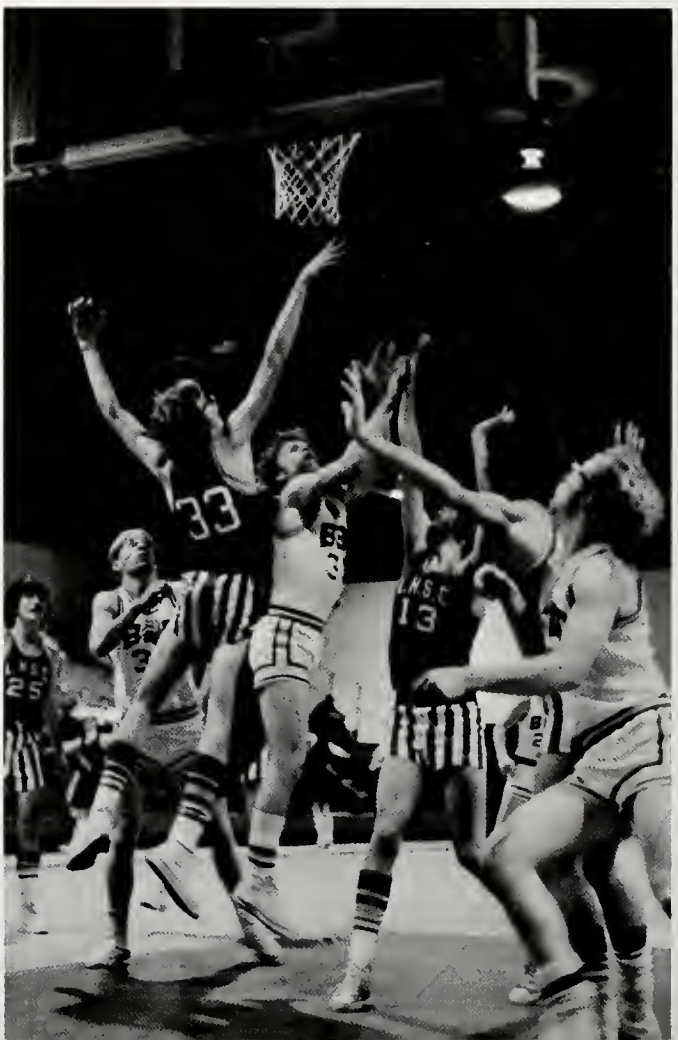

J.V.'s Display Potential

The J.V.'s prepared for future varsity action by playing excellent ball against a tough schedule. The team overcame many height disadvantages by their hustle and flashy shooting. Players include: **(Standing)** Mark Hufhand, Mark Schmitz, Scott Walker, Ralph Reamer, Kevin Colas, Rich Churchward. **(Seated)** Steve Dodd, Dennis Silver, Keith Pasani, Dave Malin, and Dave Wells.

Wrestlers Grapple With Inexperience

The 1974-75 Defender Wrestlers began their season with many questions: Who would fill the shoes of those who graduated? Could inexperienced wrestlers do well with such a tough schedule?—In addition, several injuries made their task even harder, but to overcome these obstacles the Defenders had outstanding coaching from Chris Davis and former B.B.C. great Russ Schelling (Top) and top team leadership from captain Mike Onyon (Top). Team members include: **(Standing)** Tom Greenslade, Tom Brittain, Dan Williams, Jack Johnston, Joe Jeffreys, Ray Myers, Jerry Rivenburg, Le Anne Hocker, manager, Calvin Keeler, Rita Bolling, manager, **(Kneeling)** Dan Thompson, Tim Ahlgrim, Dave McDonald, Mike Onyon, and Coach Chris Davis.

Individual talent was evident throughout the season as displayed by Tom Brittain (Right), Jerry Rivenburg (Below), and Tim Ahlgrim each of whom defeated their opponents pictured.

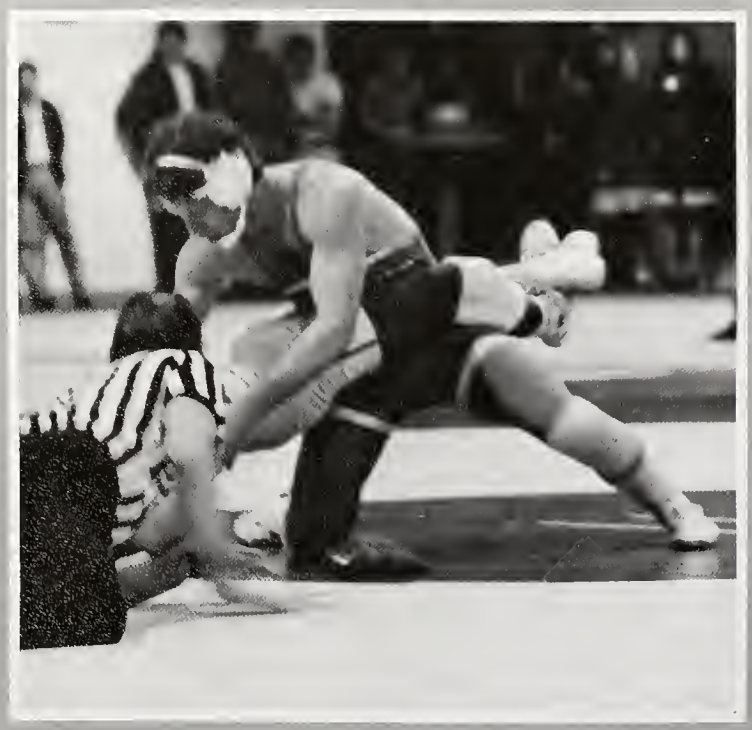

Two of the highlights of the season were the early season home victory over P.C.B. in which Tim Bantle (Top) pinned his opponent at 126 lbs., and the fourth-place finish in the first B.B.C. invitational tourney. Rich Meister (Middle Left) took first place in the 150 lb. division, and Mike Onyon and Tom Brittain (Above) both finished second in their weight classes. The experience of Russ Schelling helped Jerry Rivenburg (Left) to a third place victory in his class.

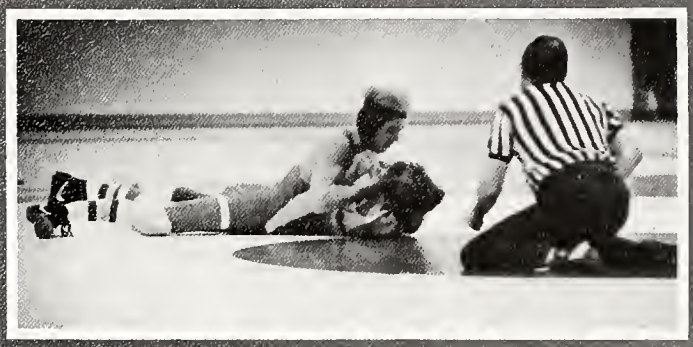

Unity Plus Individual

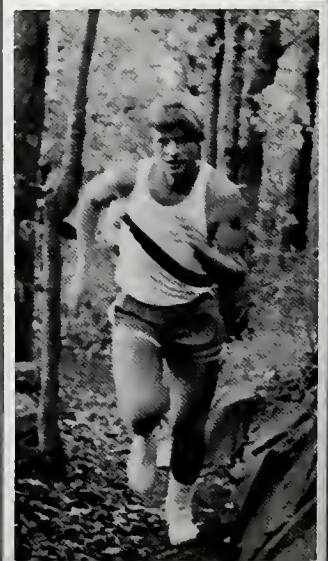

Excellence . . .

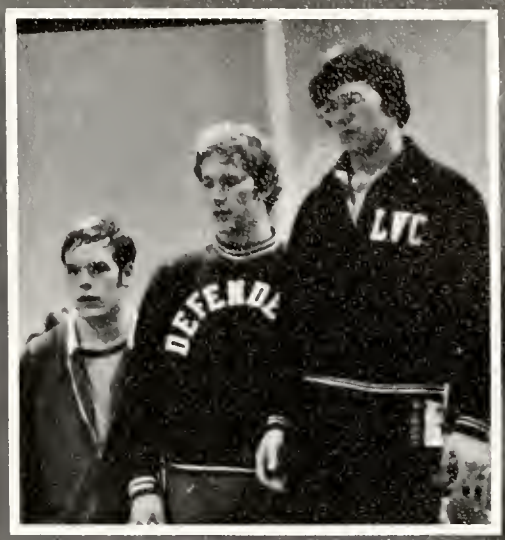

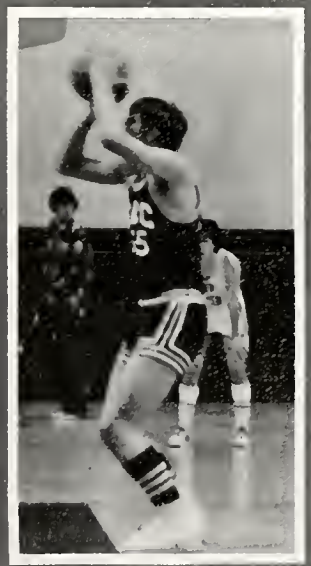

Equals B.B.C. VICTORY!

LOSE A FEW,

VOLLEYBALL

BBC		Opponent
Won	Scranton	Lost
Lost	Keystone	Won
Won	Pine Brook	Lost
Lost	Keystone	Won
Won	Luzerne	Lost
Won 3		Lost 2

TENNIS

BBC		Opponent
0	Marywood	5
0	Marywood	5
1	Wilkes	4
2	Misericordia	2
4	Scranton	1
Won 1	Tied 1	Lost 3

GIRLS BASKETBALL

BBC		Opponent
78	Lancaster	40
38	Keystone	62
41	Messiah	48
53	PCB	26
59	Nyack	42
56	Misericordia	39
79	Misericordia	52
56	Northeastern	39
36	Bloomsburg	79
46	Keystone	65
48	Marywood	37
49	Kings	35
72	Wilkes	54
44	Luzerne	68
48	Scranton	46
56	Scranton	44
64	Marywood	58
Won 12		Lost 5

Cross Country

BBC		Opponent
15	Eisenhower	50
23	Scranton	32
23	Houghton	34
24	Canasius	31
22	Wilkes	39
17	Eastern	42
26	Messiah	31
32	Kings (Pa)	25
47	SUNY	16
15	Utica	50
20	PCB	37
24	Wilkes	31
26	Susquehanna	29
38	Lock Haven	19
31	Kings (Pa)	26
32	Nyack	25
16	PCB	45
15	Berkshire	50
Won 13		Lost 5

Lebanon Valley Invitational	5th
Plymouth Invitational	4th
Houghton Invitational	1st
NACC Conference Meet	1st
NCCAA National Meet	5th

SOCCER

BBC		Opponent
6	Lebanon Valley	0
3	Lycoming	3
6	Eisenhower	1
8	Berkshire	1
4	Eastern	1
8	Lancaster	1
5	Allentown	0
0	Northeastern	5
6	Wilkes	3
5	PCB	1
15	Northeast	0
1	Messiah	1
1	Rutgers (Camden)	6
1	Scranton	6
Won 9	Tied 2	Lost 3

VARSITY BASKETBALL

BBC		Opponent
91	Northeastern	30
103	Berkshire	76
60	PCB	91
54	Scanton	92
99	Lycoming	88
71	Berkshire	52
100	Northeast	53
57	Shippensburg	95
96	Lancaster	39
70	Allentown	85
72	Northeastern	38
135	Northeast	60
69	Eisenhower	59
86	Washington Bible	52
79	Nyack	51
63	Rutgers (Camden)	100
72	Houghton	78
69	PCB	46
69	Spring Garden	83
62	Northeastern	33
71	Eastern	81
69	Messiah	84
105	Berkshire	70
85	PCB	61
80	Allentown	88
Won 15		Lost 10

NACC Conference 1st 8-0

WRESTLING

BBC		Opponent
30	PCB	24
16	Rutgers (Camden)	25
40	Lincoln	12
15	Messiah	31
14	Scranton	26
9	U. of Mass.	33
23	Kings (Pa)	23
9	Lebanon Valley	36
54	Berkshire	6
12	Lycoming	42
9	Mansfield	42
12	Kutztown	37
Won 3		Lost 8

Tied 1

Lebanon Valley Invitational 5th
BBC Invitational 4th
NCCAA Nationals 3rd
NACC Conference 1st 2-0

J.V. BASKETBALL

BBC		Opponent
57	Scranton	86
105	Penn St. (Scranton)	110
69	Lycoming	81
97	Berkshire	62
55	Lock Haven	57
75	United Wesleyan	70
76	Penn St. (Wilkes Barre)	71
113	Northeastern	50
72	Keystone	78
66	United Wesleyan	61
63	Houghton	61
87	PCB	46
76	Eastern	58
81	Messiah	68
74	Lackawanna	102
92	PCB	53
Won 10		Lost 6

J.V. SOCCER

BBC		Opponent
4	Scranton	2
2	Scranton	0
0	United Wesleyan	4
4	United Wesleyan	5
0	Broome Tech	4
2	Keystone	2
4	Kings (Pa)	6
3	Penn St. (Scranton)	0
Won 3		Lost 4

HOCKEY

BBC		Opponent
3	East Mountain	3
6	Scranton	6
4	East Mountain	5
4	Scranton	3
Won 1	Tied 2	Lost 1

WIN A LOT

"But now hath God set the members every one of them in the body, as it hath pleased Him."
1 Cor. 12:18

OUR STUDENTS

SENIORS, JUNIORS, SOPHOMORES, FRESHMEN,
SPECIAL STUDENTS, SCHOOL OF THEOLOGY

Seniors Unite Individual Abilities To Glorify Christ

"I have gained much from my preparation at B.B.C., but I am excited to get out and put what I have learned into the ministry - that is how God would want it . . ." reflects a senior in completing his collegiate career. The class members characterize their class song, "To God Be The Glory," by utilizing various gifts to honor God. Their officers exemplify this quality and join President Don Whipple in moving forward: Marty Pittman, Vice-President; Wanda Southworth, Secretary; Jim Fraser, Treasurer; Linda Hindal, Cecelia Williams (not pictured), and Roger Hemmings, ASC Representatives; and Steve Kintner, SMA Representative.

Linda Hindal

Cheryl Fawcett

Daniel Wallin

Brian K. Boycan

Outstanding Seniors Recognized

Who's Who In American Colleges And Universities Who's Who In American Colleges And Universities Who's

Certificate Program

Lisa Allen
Franklin Lakes, NJ
John 15:16

Denise Jane Bibbens
Weedsport, NY
Ps. 46:10

Ken Bickford
Media, PA
II Cor. 12:9,10

Susan Frances Brown
Hicksville, NY
Prov. 3:5,6

Cynthia DeBrosse
Temperance, MI
Gal. 1:24

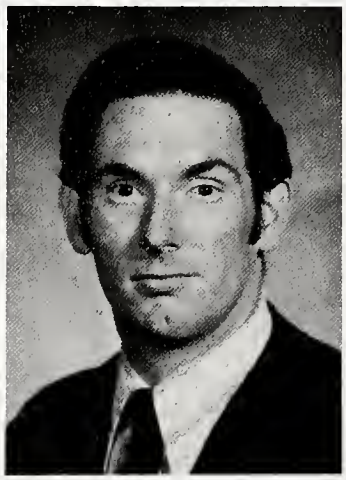

Larry Hubbard
Archbald, PA
Isa. 41:10

Terry Lentsch
Buffalo, NY
Phil. 4:13

Anne Mixner
Yonkers, NY
John 17:15

Deborah Phelps
Binghamton, NY
Col. 3:2,17

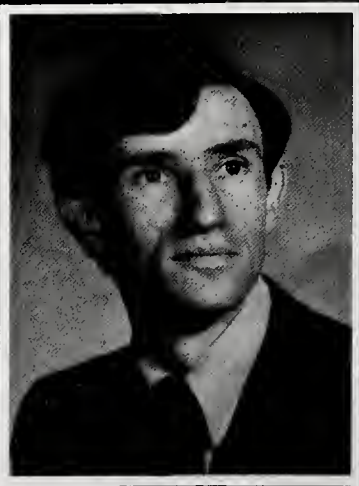

Roger St. John
Harpursville, NY
II Tim. 2:4

Thomas Scriven
Mayville, NY
Heb. 13:6

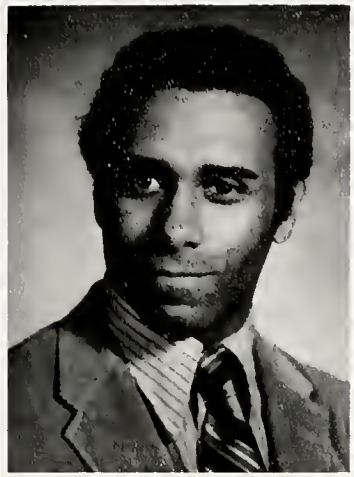

Reginald Stoby
Bronx, NY
Ps. 37:4,5

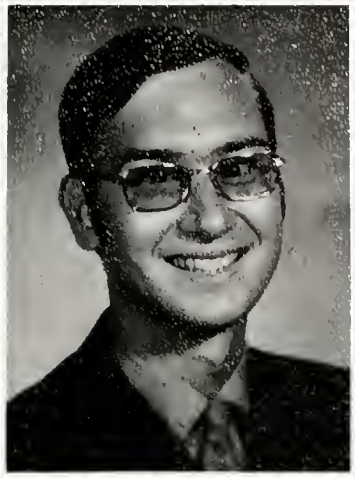

Joel E. Whitmire
Schickshinny, PA
Isa. 41:10

B.R.E. Christian Day School

Beverly Burger
Marlton, NJ
Ps. 18:30

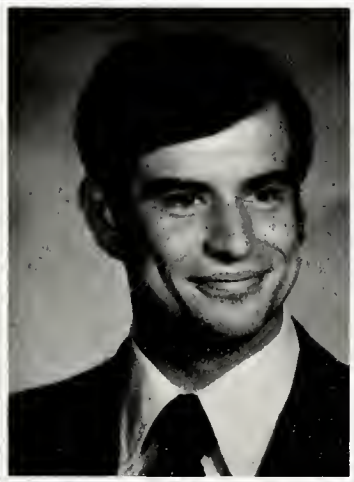

Robert Buyers
Syracuse, NY
Ps. 150:6

Carl M. Dennis
Shickshinny, PA
II Tim. 2:2

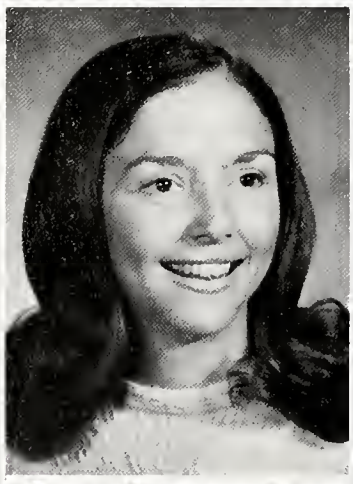

Jan Dillon
Mio, MI
Rom. 8:28

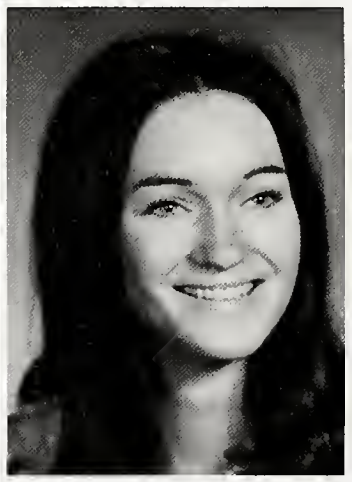

Michael Ann Durrwachter
Elmira, NY
I Thess. 5:24

Rebecca Easter
Joliet, IL
Phil. 1:20,21

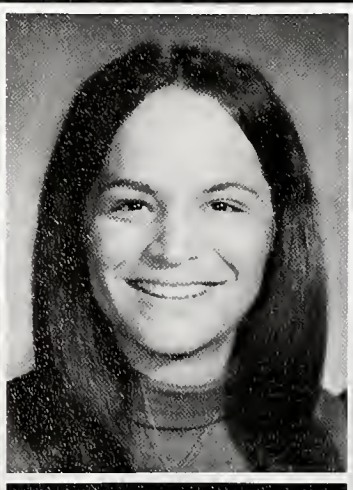

Cheryl Fawcett
Washington, D.C.
Col. 3:17

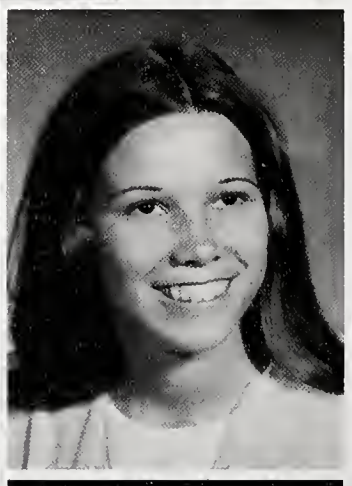

Jéannine Ann Frye
Adrian, MI
Phil. 3:13-14

Sally Gillette
Towanda, PA
Prov. 3:5,6

Brenda Good
Waterville, OH
Jer. 15:16

Paul Hanson
Plainfield, IL
1 John 2:17

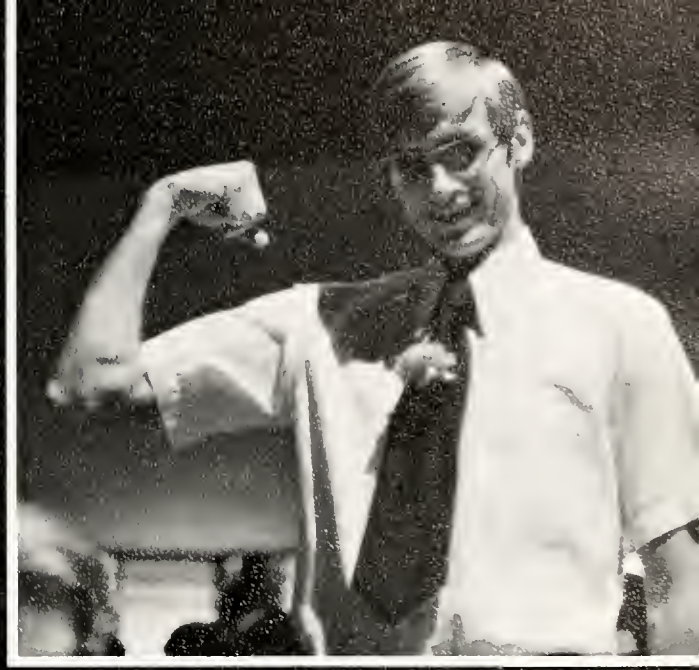

H. Howard Hicks
Rochester, NY
Prov. 3:5,6

Susan High
Perkasie, PA
Is. 40:31

Edna Johnson
Chinchilla, PA
Ps. 27:1

Jim King
Newark Valley, NY
Phil. 4:13

Ethel Lentsch
Clarks Summit, PA
Phil. 4:19

Wayne Mertz
Allentown, PA
Phil. 1:6

Lorraine J. Norton
Lock Haven, PA
Ps. 46:10

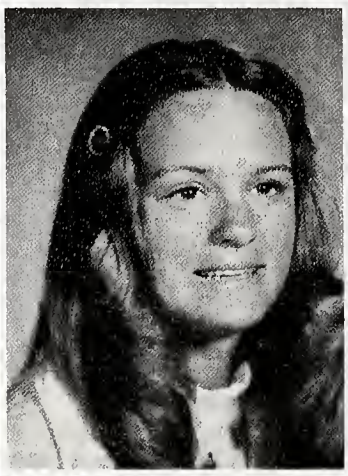

Sandra Park
Geigertown, PA
Isa. 41:9,10

Anita Berger Pellerin
Fincastle, VA
Ps. 37:23

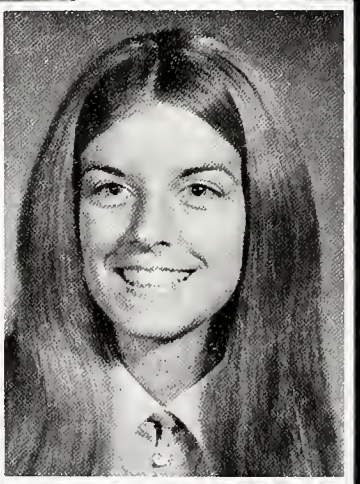

Beth Rennie
Poughkeepsie, NY
II Cor. 5:21

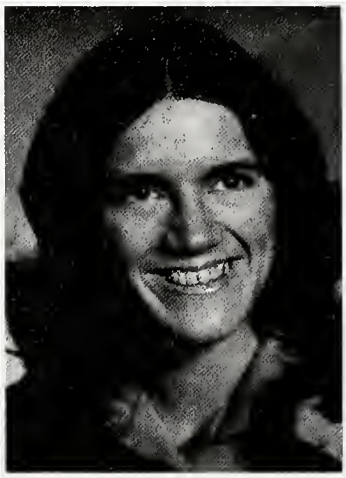

Valorie Schrage
Bayport, NY
Isa. 26:3,4

Jane Seiler
Toledo, OH
I John 1:7

Carl G. Smith
Clarks Summit, PA
II Tim. 1:7

Frances Sorrentino
Richmond, VA
Ps. 28:7

Jerald Stahler
Berwick, PA
Isa. 41:10

Susan Umland
Ocala, FL
Ps. 27:1

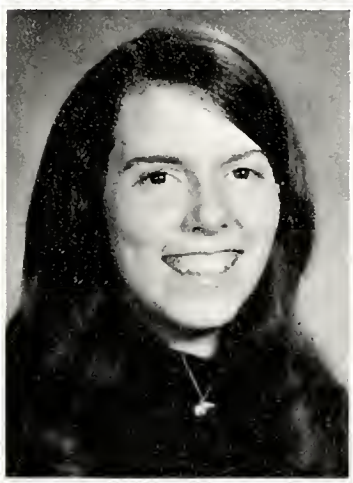

Kathleen Walker
Alden, NY
Phil. 2:13

Thomas Weer
Levittown, PA
Ps. 19:14

Cecelia Williams
Harrisburg, PA
Ps. 37:4,5

B.R.E. Local Church

William Anderson
West Springfield, PA
Job 23:10

Joan Bartling
Waterloo, IA
Col. 2:6,7

Myrwn Bish
Elkhart, IN
Ps. 37:3-5

Dale Chance
Heislerville, NJ
II Tim. 1:9

John Colyer
New Richmond, OH
Acts 20:24

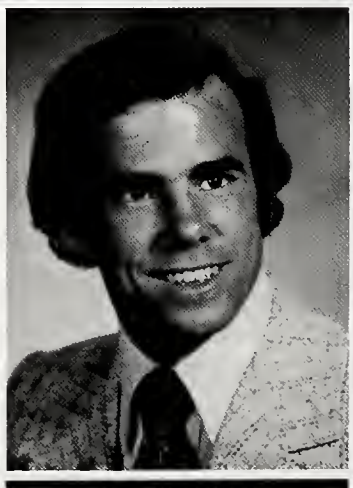

Daniel Gelatt, Jr
Elkhart, IN
Eph. 4:13

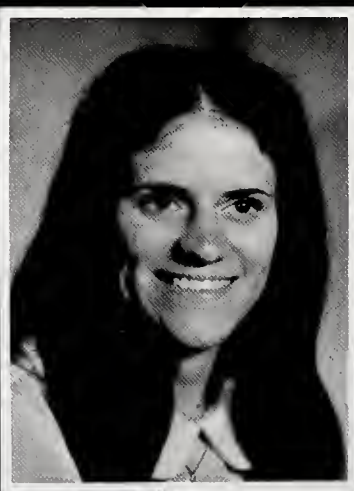

Penny Havens
Hamburg, NY
Ps. 16:11

Linda Hendrix
Des Moines, IA
II Cor. 3:5

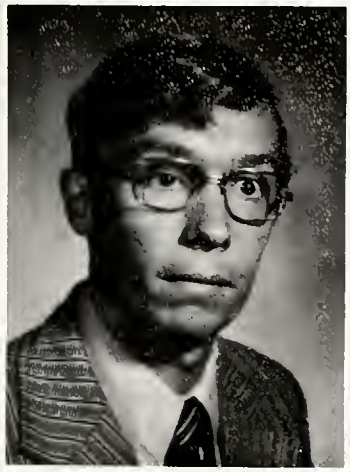

Tim Kunkel
West Colesville, NY
Josh. 1:8

Rebecca Long
Avon, OH
I Pet. 2:9

Jean Mosher
Clarks Summit, PA
Ps. 121:1,2

John Ramey
Anaheim, CA
Ps. 51:17

Wanda Southworth
Wellsburg, NY
Ps. 46:10

David Stevenson
Elkhart, IN
Gal. 5:22,23

Carol Welch
Great Valley, NY
II Cor. 5:21

Darcy Whitcomb
Pontiac, MI
John 15:16

B.R.E. Missions B.S.M. Church Music

Alethia Delorme
Swansea, MA
I Sam. 12:24

Bonnie Barnett
Candor, NY
Phil. 1:6

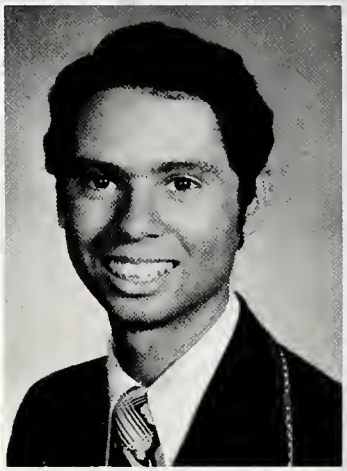

Bob Wigden
Penn Yan, NY
I Sam. 12:24

B.R.E. Pre-Pastoral, Pre-Seminary, Pre-Missions

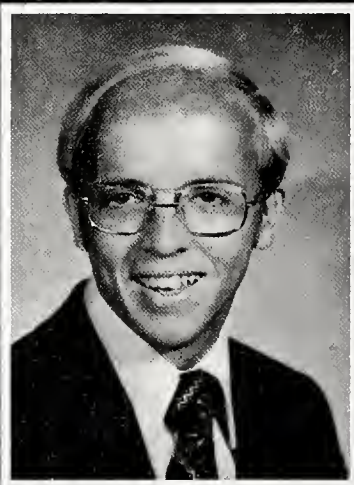

Brian Boycan
Butler, PA
Phil. 3:10

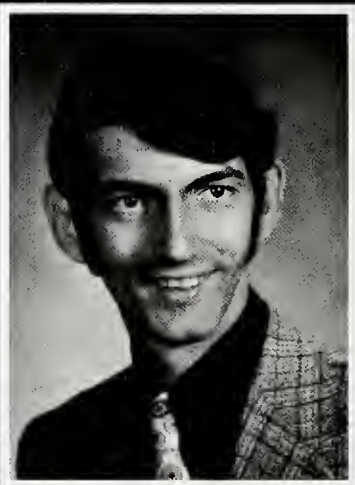

Mark Brinkerhoff
Kingston, NY
Col. 3:16

Fred Capwell
Scranton, PA
Heb. 13:8

Jack Carico
Arnot, PA
II Tim. 2:15

Doug Compton
Silvis, IL
Gal. 2:20

John Gwynar
Binghamton, NY
II Tim. 3:16,17

Lonny Dewalt
Elimsport, PA
Isa. 40:28-31

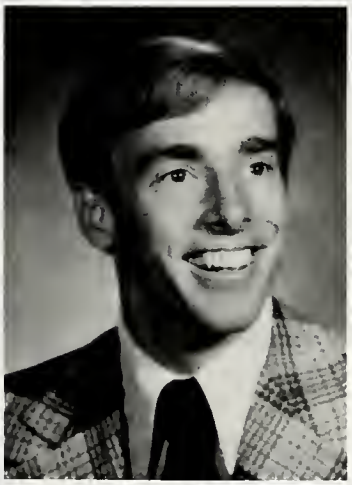

Martin Dittmar
North Liberty, IN
Gal. 6:14

Timothy Dodd
Binghamton, NY
Col. 3:23

Michael Farrell
Salt Lake City, UT
Ps. 139:5

Rodney Fox
Lafayette, CA
II Cor. 8:9

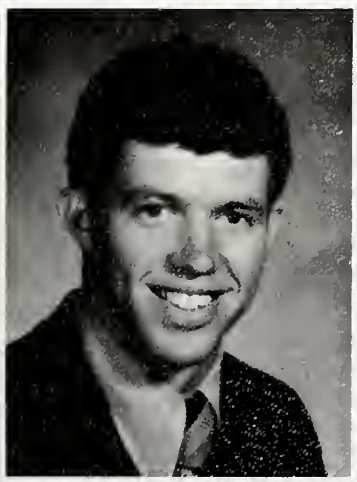

James Fraser
Painted Post, NY
Rom. 12:1,2

Samuel Geer
Corry, PA
I Pet. 4:11

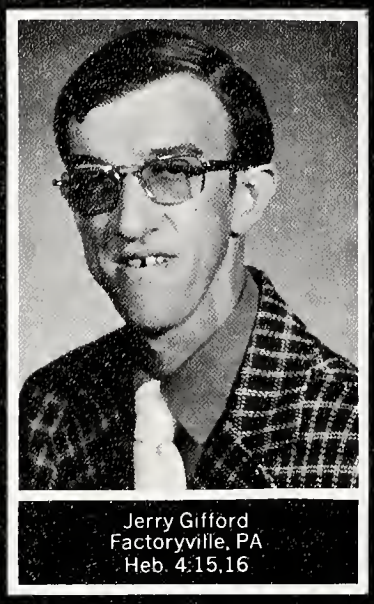

Jerry Gifford
Factoryville, PA
Heb. 4:15,16

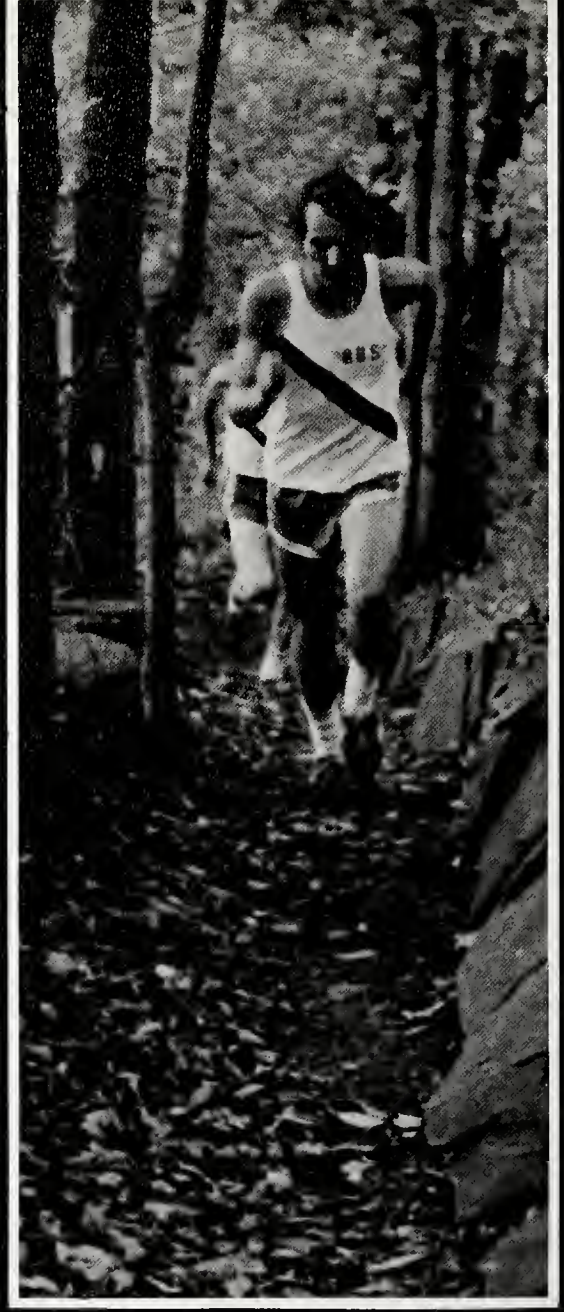

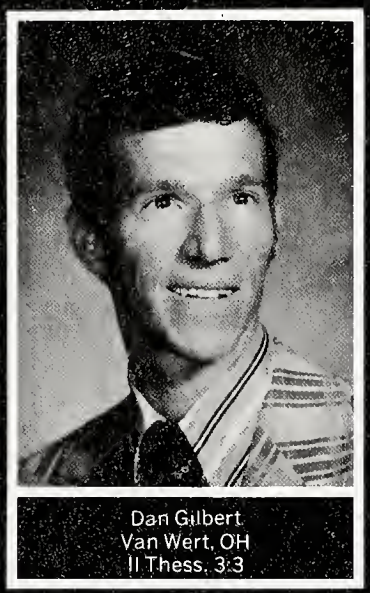

Dan Gilbert
Van Wert, OH
II Thess. 3:3

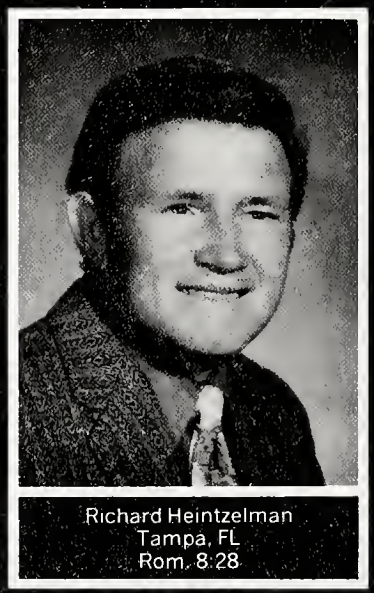

Richard Heintzelman
Tampa, FL
Rom. 8:28

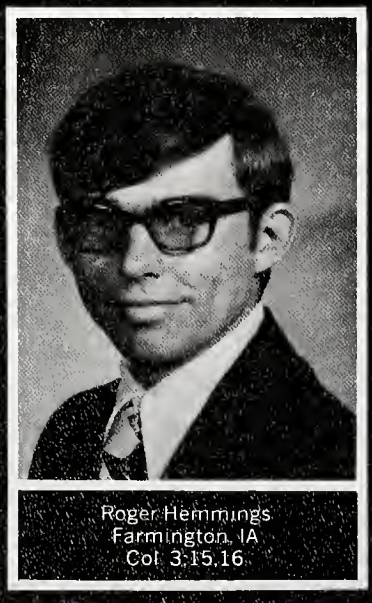

Roger Hemmings
Farmington, IA
Col. 3:15,16

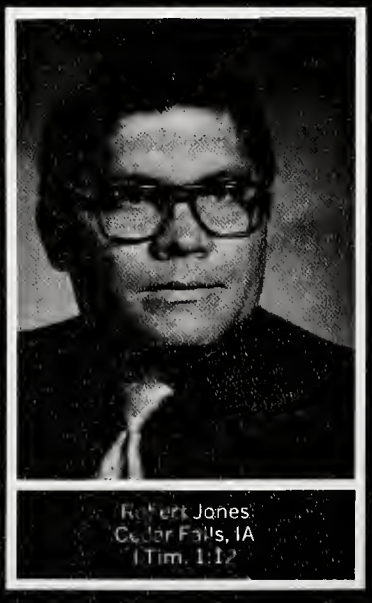

Robert Jones
Cedar Falls, IA
I Tim. 1:12

James Kelly
Moriah Center, NY
I Pet. 1:18,19

Stephen Kintner
Windsor, NY
Matt. 9:37,38

Ronald Laube
Coopersburg, PA
Matt. 6:33

Timothy Loomis
Mineral Ridge, OH
James 1:17

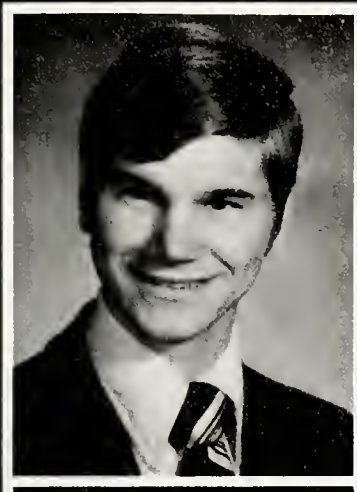

Roger McCarty
Akron, OH
Heb. 13:5,6

James McClain
York, PA
Phil. 3:8

Sherman McElwain
Newark Valley, NY
Isa. 40:31

Senior adviser Mr. Don Trott's involvement with Informissions sparked the class gift of sending administration, faculty, and staff members to the four-day conference in December, 1974.

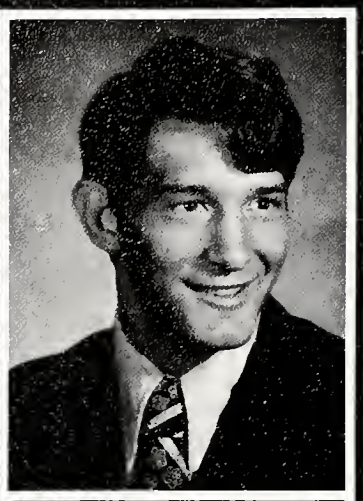

Richard Meister
Laurel, MD
Heb. 12:1,2

Daniel Morrell
Maple Heights, OH
Col. 1:10

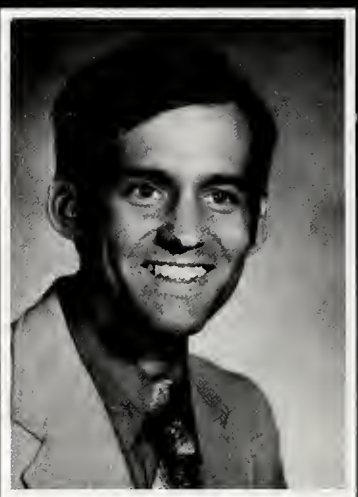

Stephen Pabody
Randolf, NY
Eph. 6:18-20

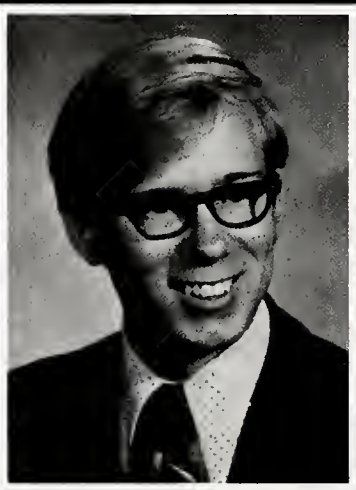

Stephen Parelli
Clarks Summit, PA
II Tim. 4:2

Ronald Penoyer
Falls, PA
John 15:5

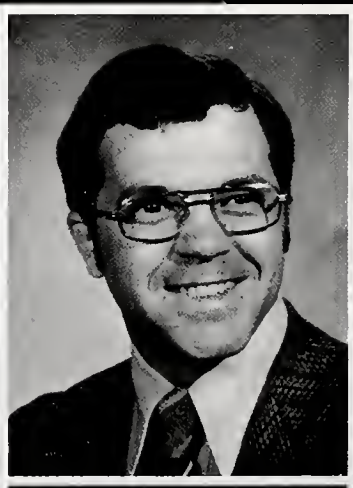

Croil Piper
Camillus, NY
John 3:30

Delmar Pursley
Akron, OH
Isa. 6:8

James Roark
Euclid, OH
Phil. 1:6

Mark Schiller
Horseheads, NY
John 6:37

Mark Schmitz
Shelburne, VT
I Thess. 5:24

Mark Smith
Forestville, NY
Phil. 2:5

John Stitzel
Cortland, NY
Matt. 6:25-34

Guy Stocksiager
Grantsville, MD
Phil. 4:4-13

Douglas Toomey
Lindenhurst, NY
I Pet. 4:10

Merwin Updyke
Sweet Valley, PA
Heb. 13:5,6

David Van Hooser
East Aurora, NY
I Pet. 2:21

Daniel Wallin
Pennsauken, NJ
Phil. 4:6,7

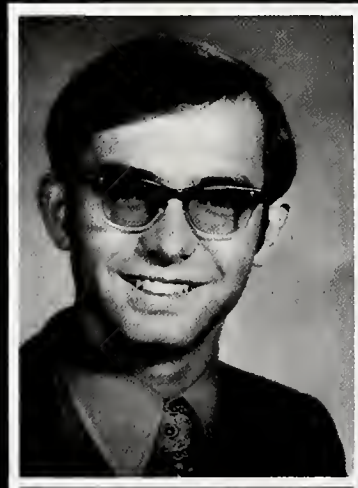

James Warner
Avoca, NY
Phil. 1:20

Don Whipple
Lake Worth, FL
I Tim. 1:12

John Wilson
Solvordville, PA
Acts 9:15

Th.B. Pastoral Studies

Russell Alexander
Hot Springs, MT
Phil. 4:13

James Hatfield
Elkhart, IN
Col. 4:5

James Krause
Sayville, NY
Lam. 3:22,23

Gary Pierpont
Wolcott, CT
Ps. 18:30

Th.B. Missions

Roger West
National Park, NJ
I Thess. 5:29

John Jackson
Chenango Forks, NY
Matt. 28:19,20

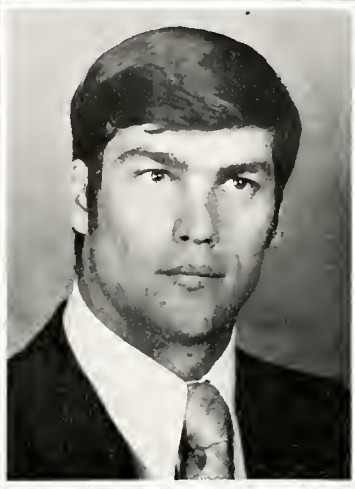

Ronald Williams
Penn Yan, NY
Phil. 1:21

Seniors Not Pictured

Randall Bloem
Scranton, PA

Dale Bower
Clarks Summit, PA

Thomas Iverson
Sweet Valley, PA

Les Kemmerer
Buffalo, NY

Robert Neipp
Vienna, VA

Lois Richards
Birchardville, PA

Kenneth Rudolph
Akron, NY

Russell Schelling
Kokomo, IN

Donna Wood
Des Moines, IA

No Matter Which Way You Look At It . . .
Juniors Enjoy God-Given Unity!

President Wayne Morris leads an involved class which God has blessed. Adding to his unifying influence are: Ron Shupe, Vice-President; Sue Franklin, Secretary; Scott Lenz, Treasurer; Jackie Weeks, Tom Ellis, and Rob Fry, ASC Representatives; and Rich Vieldhouse, SMA Representative.

Left to Right:

Timothy Ahlgrim
Gary Austin
Sharon Bachelier
Peggy Bartling
Patricia Bigelow
Richard Blades
Cynthia Bloem
Donald Boothe
James Burt
Janet Butler
David Carlin
Timothy Carlson

Mr. Fred Brock: an adviser who is part of us.

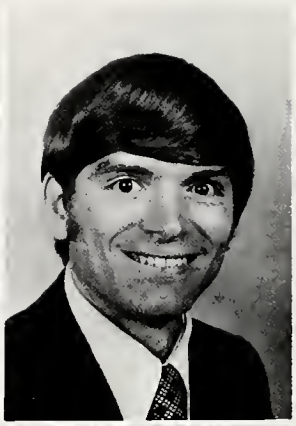

Left to Right:

Richard Chapin
Belinda Childs
Richard Churchward
Martin Clark
Sonia Clough
Sylvia Colwell
Susan Compton
Timothy Cosby
Delvin Cramer
Norman Culver
Joseph Curry

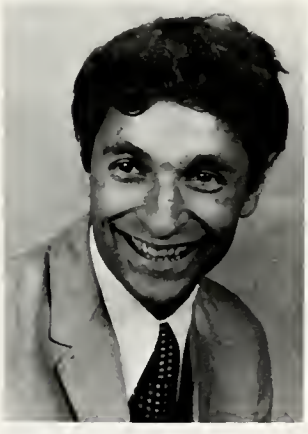

Left to Right:

Clayton Decker
Lois Doss
Gregory Eby
Thomas Ellis
Denise Enete
Noel Enete
William Estes
Michael Evangelisti
Karen Fansler
Linda Fink
Darla Fobes
Carol Sue Franklin

Left to Right:

Stephen Franklin
Robert Fry
Donna Gibbons
Lisa Girt
Linda Gordon
Edward Gasperdinsky
Jerry Grafton
Heidi Gustenhoven
Judith Hankin
Ray Heckathorn
Gary Herrick
Teddy Herron

Left to Right:

Barbara Hobbs
Aaron Holmes
David Hubble
Karen Huebner
Jacalyn Hull
Mary Humphrey
Murray Ingerham
William Jackson
Charles Jeffers
Charles Jewell
Robert Johnessee
Paul Johnson

Left to Right:

Richard Kauffman
James Kester
Eileen Kilian
Bernice Kinney
Derr Kleintob
Linda Knop

Left to Right:

Carolyn Lake
Stephen Large
Peter Lee
Scott Lenz
Paul Leslie
Kim Lewis

Left to Right:

David Little
Paul Loney
Robert Marlin
Peter Marr
Frank McConnell
Michael Mestler
Stephen Meyers
Stephen Mills
Sheryl Mixon
Mark Montgomery
Becky Morgan
Larry Morgan

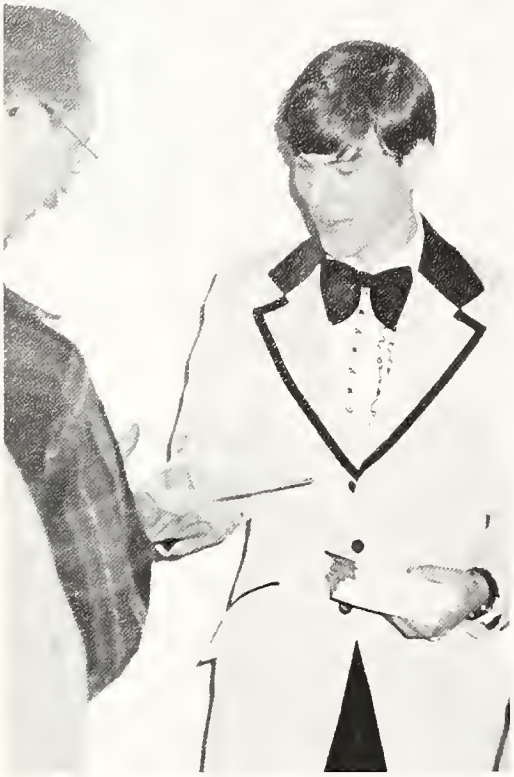

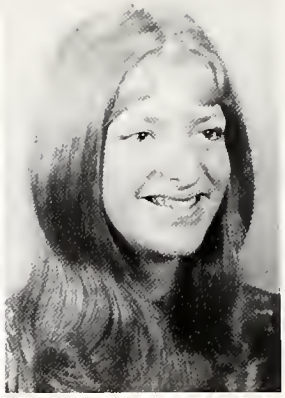

Left to Right:

Wayne Morris
Ruth Morrison
Dennis Muster
Roberta Myers
Shelly Niles
Michael Onyon
Terri Pakkala
Steven Parker
Susan Parker
Wade Payne
Patti Peters

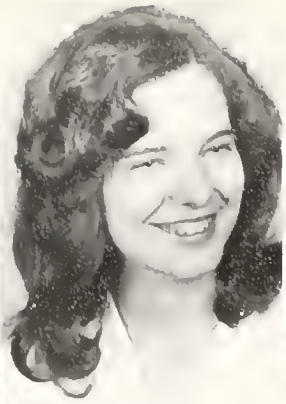

Left to Right

Barbara Peterson
Marcia Rhodes
Timothy Roberts
Karen Roofner
Anne-Marie Rowe
Linda Schafer
William Schrider
Carolf Showers
Ronald Shupe
Gregory Sigworth
Robin Smith
Rachel Sorber

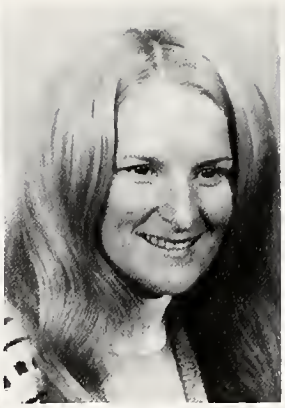

Left to Right:

Susan Spencer
Gayle Stouphton
David Strope
Daniel Stuenzi
Joyce Sutliff
Elaine Teare
Paul Thorp
Jackson Tingley
Loretta Ulmer
Richard Vieldhouse
Melvin Walker
Gordon Ware

Left to Right:

Beth Watt
Jacquelyn Weeks
Ronald Weigel
Esther Wheeler
Allan Whitmire
Rhoda Williams
Joseph Wolfe
Randall Wyant
Toby Wyse
Terry Zebulske

The Sophomore Collegiate Year
Increased Involvement

The Sophomores are led by President Larry Hobbes, assisted by Marylyn Perry, Secretary; Wendy Galloway, Treasurer; Jack Johnston, SMF Representative; Chris Decker, Roger Jacobs, and Ronald Smith, ASC Representatives. Vice-President Ray Dettmer is not pictured.

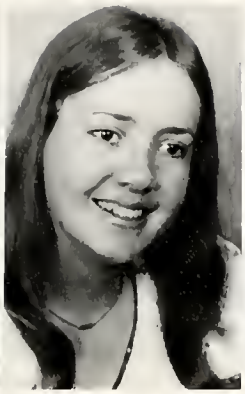

Left to Right:

Peter Accardi
Christine Adsit
Emerson Albertson
David Arcuri
Barbara Barrett
Anna Batt
Wayne Bley
Robert Bohs
Dawn Bradley
Jacquelyn Brown
Carolyn Bryant
Richard Buckner
Barbara Buhrow
Richard Bukowski
Dianne Burman

Left to Right:

Vicki Burry
Donald Carlin
Peter Caruso
Deborah Clevenger
Irvin Cobb
Diane Compton
Edward Cook
Dorothy Couse
Laura DaCosta
Donna Damcott
Richard Damiani

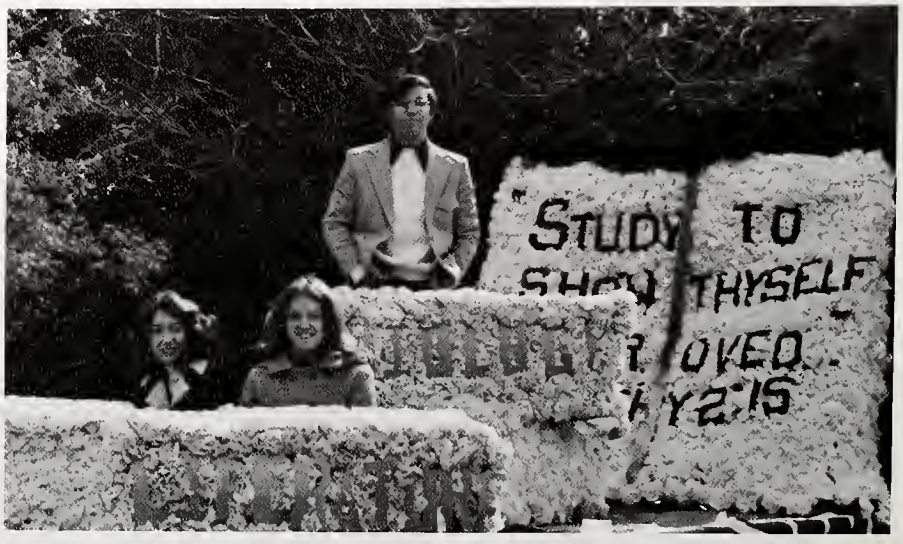

Left to Right:

Peter Damon
Kathleen Daniel
Dawn Daniels
Marlayne Darling
Milton Davis
Christine Decker
Evelyn Decker
Edward Dettmer
Debra DiPlacido
Marilyn Ditty
Stephen Dodd
Joanne Drake

Left to Right:

Janet Edwards
Ervin Eisle
Jeffrey Estes
Timothy Euler

Robin Ewing
Melody Fry
Wendy Galloway
Randal Gilmore

Paul Goodrich
Dave Greenslade
Thomas Greenslade

Left to Right:

LaVonne Griffis
Diane Gruesbeck
Terry Gurney
Faith Haug
Rebecca Hayward
Miriam Herman

Left to Right:

Myra Hicks
Deborah Higdon
Laura Hilgar
Larry Hobbes
Philip Horner
Paul Howdyshell
Philip Hoyer

Left to Right:

Michael Hubers
Bonnie Hughes
Brenda Ingerham
Vera Isbell
Roger Jacobs
Dorothy Jayne
Nancy Johns
Ralph Johns
Susan Johnson
Jack Johnston
Bruce Jones
Joe Jones

Left to Right:

Daniel Kaminski
Lawrence King
Byron Lewis
Gary Lightner
Roger Loomis
Marcia McAllester
Elizabeth McDonald
Elaine Maitland
Craig Malcolm
Kathryn Margeson
Timothy Matchett
Dale Mattox
Peter Miller

Top:

Nancy Moore
Trudy Moore
Kathleen Morse
Stephen Mortimer
Brett Morton
Jane Moureaux
Jill Nause
Valerie Nelsen

Bottom:

Randall Nelson
Janet Norton
Celia Ognibene
Kathy Oviatt
Leino Pakala

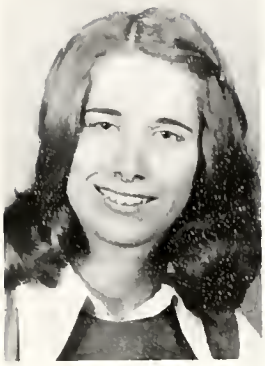

Left to Right:

Daniel Parker
Charles Pausley
Deborah Peterson
Dawn Pickering
Keith Pisani
Lori Place
Cynthia Poenie
Susan Preiss
Ralph Reamer
M. Jo Reiner
Diane Revell
Richard Reyes

Left to Right:

Jerry Rivenburg
Dennis Rost
Karen Rost
Mimi Russell
Paul Sarver
Laura Seiler
Pamela Shaffer
Roger Shaffer
Linda Shelton
John Shipman
Dennis Silver
Ronald Smith

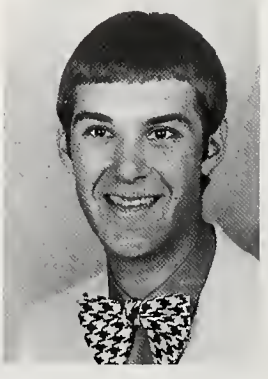

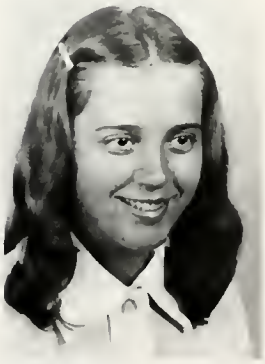

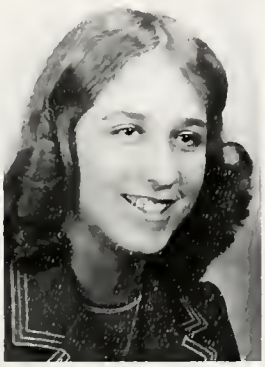

Left to Right:

Timothy Smith
Daniel Soblesky
Kenneth Southworth
Dennis Spencer
Gail Spencer
Sandra Spencer
Margaret Steele
Teresa Stimeare
Anne Stryker
Thomas Stubrich
Audrey Stuliff

Left to Right:

Sheryl Theetge
Patrick Thompson
Timothy Thorp
Joy Vermilyea
David Webb
Judith Weer
Gerald Weir
David Wells
Rebecca Whitman
Judith Wilhite
Laurence Wilhite

Left to Right:

Janet Willetts
Gail Williamson
Jay Williamson
Joseph Wisinski
Beverly Wood
Faith Wood
Ruth Wright
Steven Wunder
Mark Yost

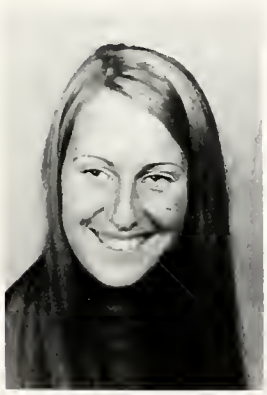

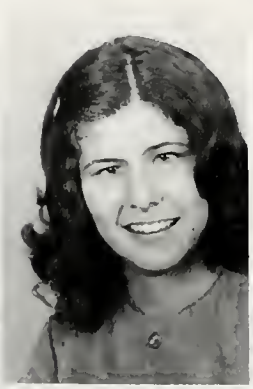

"Sure. I'll take your money!"

"...and I used to like trombone music."

"They broke up **again**?"

"I'm sorry, my Mom said not until I'm ten."

"And I had a face lift, too!"

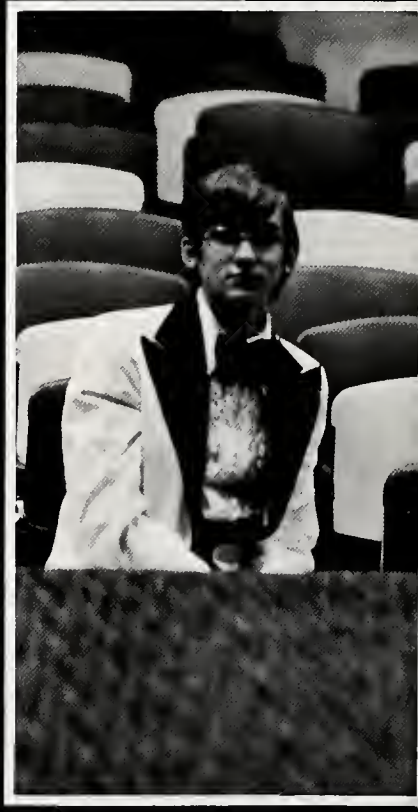

"Early? Yea, but I got a good seat!"

"I will not faint, I will not faint, I will not..."

"Ha, ha, Foh! Cameras don't lie!"

"Dad, you say the silliest things!"

"Our side had 39% fewer cavities!"

"My pinkie is killing me!"

"Awww . . ."

"You hate it, Wayne!"

"Psst! Don't look now but your sneaker's untied!"

"If you stick me, I'll yell."

"Blondes **do** have more fun!"

Capable Officers Lead The Largest Class In BBC's History

John Roberts, President; Lee Kliewer, Vice President; Deborah Millheim, Secretary; Paul Jackson, Treasurer; David Marks and Brenda Franklin, ASC Representatives; Rebecca Bobbett, SMA Representative.

Top:

John Adams
Richard Ahlgrim
Richard Ainge
Jonothan Ames
Scott Ames
Claire Anderson
Dennis Anderson
Joyce Anderson

Bottom:

Kenneth Anderson
Cynthia Athanos
John Austin
Margaret Austin
Lou Ann Bale

Top:

Timothy Bantle
William Barber
Robin Barnes
Charles Bayer
Sandi Baylis
Ronald Berrus

Bottom:

Edward Berry
Ronald Bigelow
Diana Blow
Rebecca Bobbett
Cynthia Boutieller

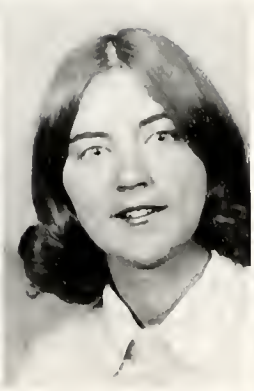

Left to Right:

Rita Bowling
Debra Brink
Brian Brinkman
Thomas Brittain
Janette Brown
Robert Bruffey
Elizabeth Call
Melinda Carter
Susan Caruthers
Teri Chance
Kevin Chapman
Thomas Chrysler
Jessie Clark
Kevin Colas
Carol Cowen

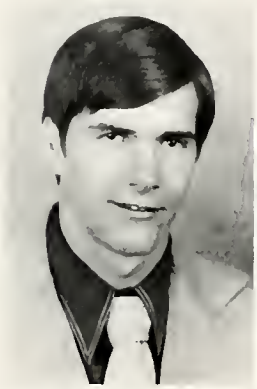

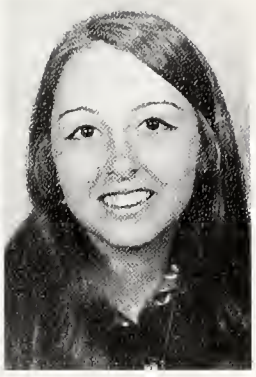

Left To Right:

Allan Crider
Sandra Crowder
Janet Cummings
Ruth Damon
Marilyn Daniels
Diana Daughtery
John Dawson
Randy DeSantis
Robert Denzel
Debra Dermott
David Deuel
Sharon Dillon
Thomas Dillon
Debra Dockins
James Douglas

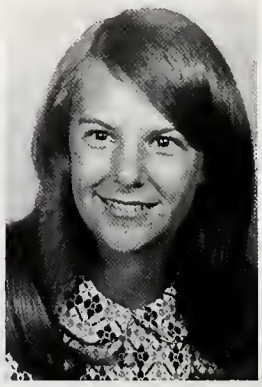

Left To Right:

Carolyn Drake
Burt Drumm
Robert Eckman
Patty Edwards
Michael Ellis
Evangelynn Ford
Darla Forrest
Sharon Forrest
Kevin Fraker
Brenda Franklin
Donald Froh
Kathleen Ganus
Ronald German
David Girton
William Glenn
Lee Goddard

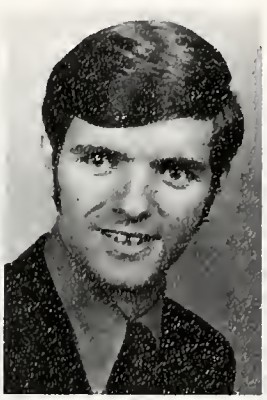

Left To Right:

Stephen Gohr
Mary Good
Timothy Grandy
Kathy Green
Kathryn Greenslade
Dorinda Gregory
Kurt Hammond
Beryl Harman
Jeannie Harris
Melody Hauser
Rhonda Hawver
Brian Hay
Beth Hayden
Lois Heath
Daryl Hendsbee
Susan Herman

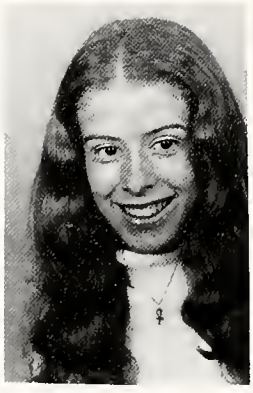

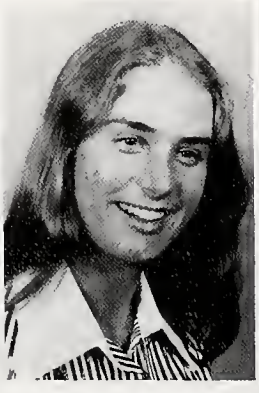

Left:

Robert Herrmann
Jill Hickman
Jonathan Hill
Ronald Hobbs
Michael Honstine

Above:

Rhonda Horton
Cindy Houk

Richard Houk
Mark Hufhand

Paul Jackson
Doris Jacobs

Christina Jadick
Rachel Jahnke

Joeseph Jeffries
Deborah Johnessee

Above:

Laurel Jones
Randall Jones
John Kauffman
Deborah Kester
Mark King

Right:

Lee Kliewer
Craig Knight
Lida Kopecky

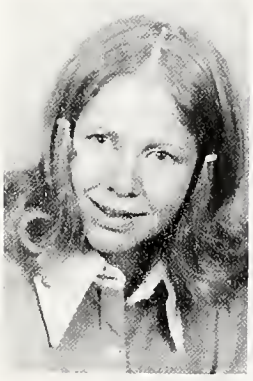

Left:

Glenna Lafferty
Stanley Lang
Craig Lawless

Below:

Clarence Lee
Van Lewis
Elizabeth Ley
David Malin

Left To Right:

Wayne Manago
David Marks
John Marr
Milton Marr
Margot Martens
Elizabeth Mason
Kay McClintic
Jo Lynn McKeever
David McDonel
Joyce Mensch
Kirk Merzke
Raymond Meyer
Rebecca Meyers
Stephen Miller
Deborah Millheim

Left To Right:

Joyce Moore
Roger Munson
Diane Murdock
David Myers
Jack Nace
Cindi Nielsen
Dennis O'Keefe
Janet Oliver
Ruth Onion
Jo-Anne Orr
Robert Osborn
Daniel Overman

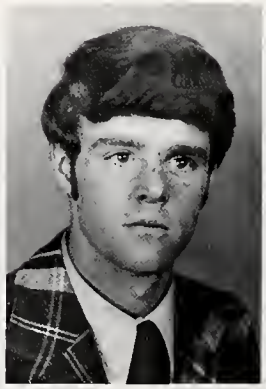

Left To Right:

Eugenia Page
Evalina Page
Jeffrey Parelli
Barbara Parker
Daniel Parker
Michele Pascucci
Norman Patton
Kathleen Peil
Ronald Pennino
Cindy Pitzer
April Pollock
Rich Rigsby
Abigail Rizza

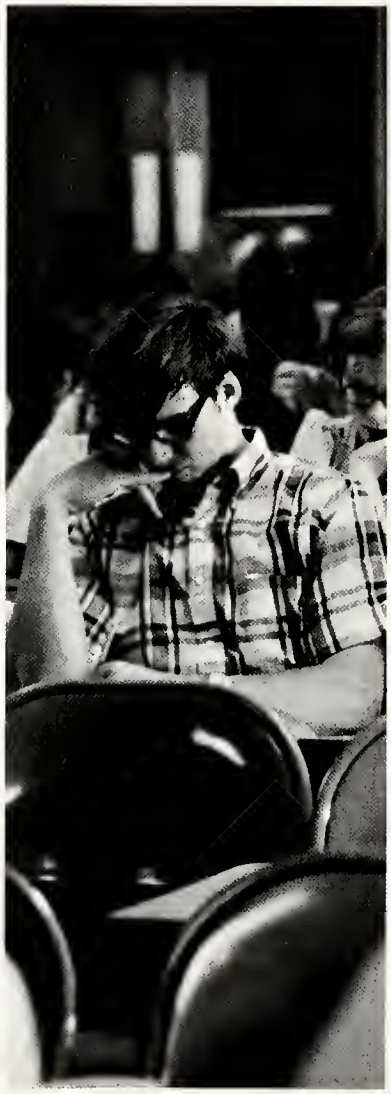

Left To Right:

John Roberts
Hope Robinson
Gregory Sanders
Diana Sarvey
Warren Saul
Thomas Schofield
Paul Schultz
Donald Schwarz
Cheryl Scott
Dale Sharpe
Wayne Shatney
Raymond Shaver
Tom Shelton
Donald Shirk
Sherry Shultz
Dean Silver

Left To Right:

Joyce Smith
Kristine Smith
Janice Snyder
Deborah St. Clair
LouAnn Stone
Beth Tanner
Michele Taylor

Carol Thomas
Victoria Thomas
Williamson Thomas
Daniel Thompson
Esther Thompson
Karen Thompson
Rande Thorpe

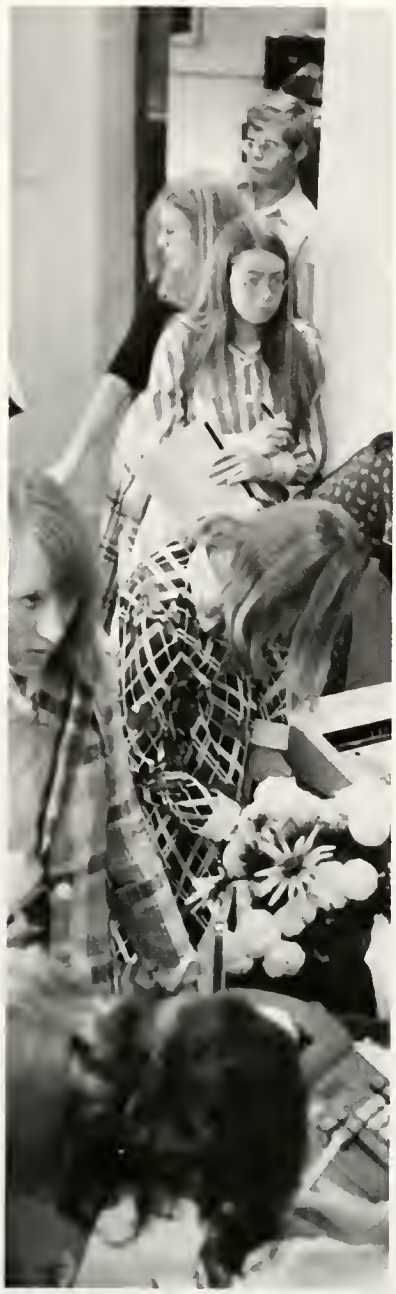

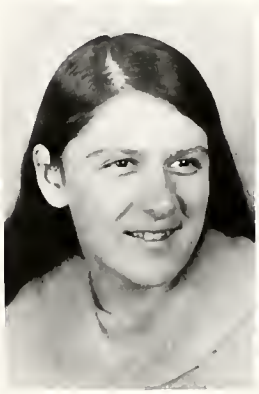

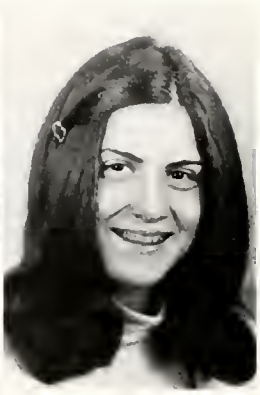

Above:

Joy Tingley
David Tripler
Beth Updyke
Peter VanKleeck
Barbara Visti

Below:

Paul Volpe
David Waite
Timothy Waite
Scott Walker
Paul Wallace

Left To Right:

Donald Wambold
Ronald Wasnich
John Watson
Timothy Weeks
Denise Weise
Charles Whittaker
Larry Wigden
Daniel Williams
Rosa Williams
Stuart Wilson
Jonathan Wright
Daniel Yost
Bonnie Young

New Students:

David Iverson
William Santamaria
Daniel Peters
Walter Anderson
Steven Clothier

Karen Butch
Rachelle Cramer
Phyllis Brueilly
David Detwiller
John McCall

Janet Ross
Pamela Redka
Terry Truitt
Carol Barnhart
Rachel Lewis

Lori Larrabee
Alice Longer
Cindi Corson
Pamela Tiller
Tommie Lloyd

Elaine Accardi
Jean Accardi
Frances Cook

Second Semester Arrivals

Readmitted Students:

Mark Graham
Michael Ingerham
Herb Van Schoick
Timothy Gillam
David Childs
Diane McElwain
Nancy Stupke
James Collins

In Memoriam

To Every Thing There Is a Season,
And a Time to Every Purpose Under Heaven . . .

1952 **Damon Larrabee** 1974

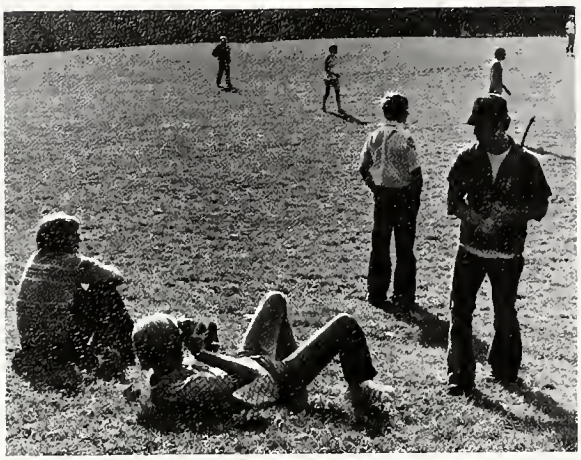

Left to Right:

Mary Bantle
Danny Barney
Shirley Brady
Jerry Brelish
April Brooks
Patricia Button
Carl Campbell
Margaret Carroll
Bonny Conklin
Robert Cosner
Robert Cramer
Darlene Daugherty

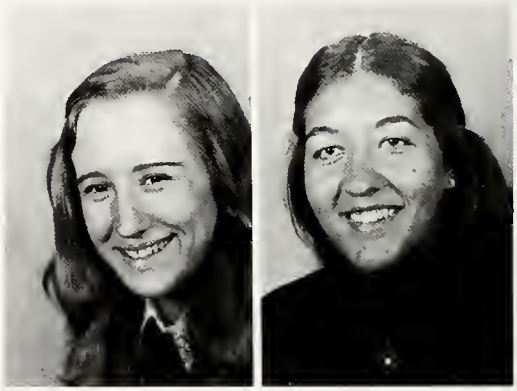

Above:

Charlene Domhoff
Sandra Doty
Marlene Duell
Evelyn Gifford
Michael Gleason
Rebecca Hamer
Nora Hankin
William Harbaugh

Bottom:

John Hock
LeAnn Hocker
Sharon Hughes
Judy Jenkins

Top:

Calvin Keller
Vicki Kepler
Richard Konzelman
Patricia Kowalski
Jeannie Lambert
Carolyn Lewis
Barbara Maidment
Bruce Maue

Bottom:

Cheryl Mencer
John Mitchell
Vance Moore
Gay Murray
Diane Parelli
Bonnie Peek

Left to Right:

Joseph Pellerin
Marylyn Perry
Holly Rogan
Nancy Sanders
Judith Schafer
Sandra Schotts
Fred Shope
Sharon Stoby
Daniel Symonds
Susan Thompson
Beverly White
Don White
Lynne Whitney

B.B.S.T.

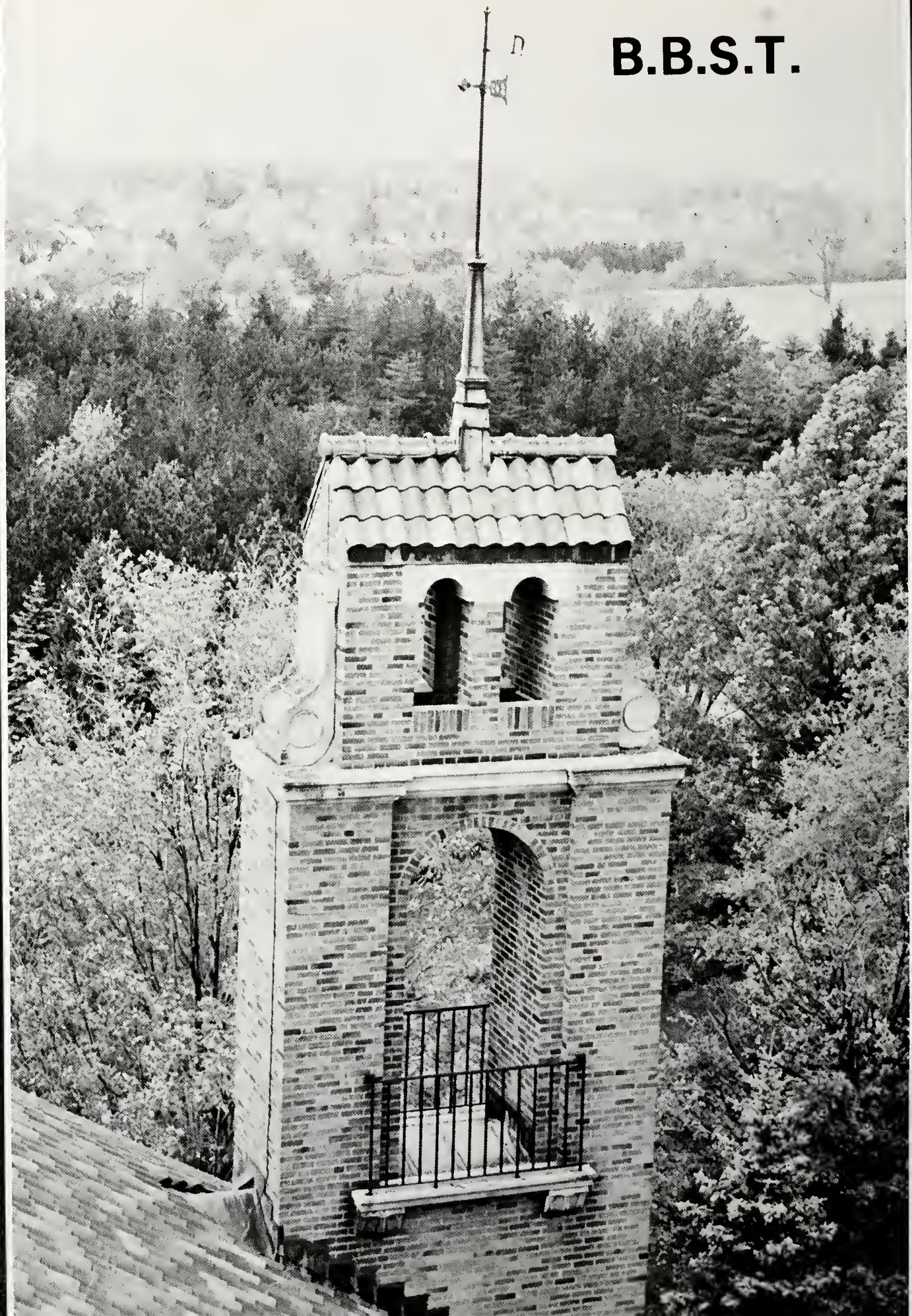

John E. Millheim, D.D.
Director of School of Theology
Assistant Professor in Historical Theology

. . . Advanced Direction on the Graduate Level

"Baptist Bible School of Theology . . . is a school where theology is made practical, where the Word of God is caused to live, and where men are taught to walk and to speak for God." (Dr. Ernest Pickering). In addition to the pictured full-time faculty, part-time faculty includes John Benson, M.A.; Kenneth K. Elgena, D.D.; Lawrence C. Grow, M.Div.; and Robert R. Richards, B.R.E.

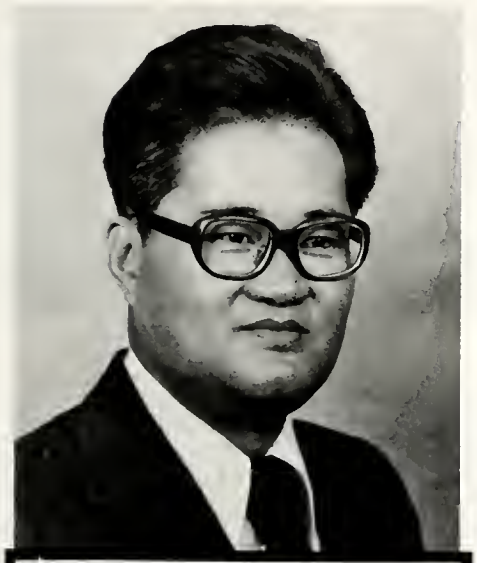

Ho-Sik Kim, Th.D.
Assistant Professor in Contemporary Theology

Bernard E. Northrup, Th.D.
Professor of Old Testament Literature

H. Lavern Schafer, Th.D.
Professor of Theology

Robert S. Williams, Th.D.
Associate Professor of New Testament Literature

JoAnn Blades
Secretary

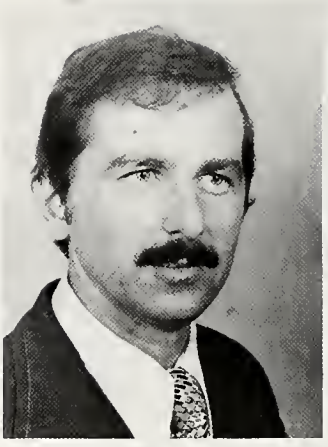

Left to Right:

Stephen Adams
Scranton, Pa.

Roy Allison
Dalton, Pa.

Orin Bidwell
Bay Shore, N.Y.

Heath Bobbett
Clarks Summit, Pa.

Robert Brown
Clarks Summit, Pa.

Paul Byrd
Bellefontaine, Oh.

Joseph Citarelli
Keyser, W.V.

Bruce Curlett
Bridgeville, De.

Chris Davis
Clarks Summit, Pa.

Left to Right:

Rodney Decker
Clarks Summit, Pa.

Edgar Doty
Scranton, Pa.

Clarence Fisher
Scranton, Pa.

George Flores
Scranton, Pa.

Delbert Foote
Tunkhannock, Pa.

Russell Goemaat
Walker, Ia.

Paul Gustine
Thompson, Pa.

Dennis Henderson
Clarks Summit, Pa.

Thomas Herrmann
Scranton, Pa.

Donald Hewitt
Alexandria, Va.

Robert King
Scranton, Pa.

Left to Right:

Joel Konrad
Carpenter, Ia.

Dan Lampman
Clarks Summit, Pa.

Robert Lillo
Kamuela, Hi.

Laurence Loo
Kowloon, Hong Kong

Arthur Mellendorf
Dalton, Pa.

Stephen Olsen
Scranton, Pa.

Garold Paxson
Scranton, Pa.

Mark Peterson
Clarks Summit, Pa.

Michael Richmond
Warren, Oh.

Gordon Schoeffler
Bath, N.Y.

John Stairs
Mifflinburg, Pa.

Robert Stephenson
Clarks Summit, Pa.

Left to Right:

David Stone
Wakefield, R.I.

Timothy Vermilyea
Clarks Summit, Pa.

Hugh Stutzman
Dalton, Pa.

James Vogel
Huntingdon Valley, Pa.

James Taylor
Melvin, Mi.

Paul Wilson
LaVale, Md.

Nicholas Troupos
Clarks Summit, Pa.

Brian Wingenroth
Sinking Spring, Pa.

Students Not Pictured:

Eugene Beck
Nicholson, Pa.

David Layhew
Scranton, Pa.

Jack Carico
Arnot, Pa.

Roy McPherson
Dalton, Pa.

Bernard Coble
Scranton, Pa.

Robert Radman
Norfolk, Va.

Charles Gard
Gouldsboro, Pa.

PATRONS

Abington Body and Fender Service
Carvel Ice Cream
Chinchilla Variety Store
First Baptist Church, New York, N.Y.
Radio Shack
Dr. and Mrs. Carl Reynolds, V.M.D.
Wesley Sebring Service Station

OUR PATRONS

TERN BANK
Heritage Baptist Church
"For the Word of God & for the testimony
...of Jesus Christ (Rev 1:9)
McCLINTOCK
Florist

GROWING TO SERVE BY HIS GRACE

We thank God for each one He has saved and sent to serve with us at Summit Baptist. Their vision, their prayer, their teamwork has allowed us to go forward for God in these last days.

Bible Study Hour	9:45 A.M.
Morning Service	10:55 A.M.
Preparation Hour	6:00 P.M.
Evening Service	7:00 P.M.
Mid-Week Prayer Service	7:00 P.M.

SUMMIT BAPTIST BIBLE CHURCH

HOME OF SUMMIT BAPTIST ACADEMY

C. Gordon Cleveland, Pastor

Stephen Bell, Acting Principal

Training Hour

Children's Church

Awana

Infant Nursery

"WHEN YOU VISIT CLARKS SUMMIT, VISIT SUMMIT BAPTIST."

CORNWALL BAPTIST CHURCH

213 Main Street
Cornwall, New York 12518

William A. Ditty, Pastor
Paul Byrd, Youth Director

SERVICES

Bible School	9:45 A.M.
Morning Worship	11:00 A.M.
Young People	6:00 P.M.
Evening Service	7:00 P.M.
Hour of Power, Wednesday	7:00 P.M.

AFFILIATION

Our church is in fellowship with the General Association of Regular Baptist Churches; the Empire State Fellowship of Regular Baptist Churches; and the American Council of Christian Churches.

STAND

We are a Separated, Gospel Preaching New Testament Baptist Church, Standing for the Inspired, Inerrant Word of God, The Diety of Christ, the Blood Atonement and Bodily Resurrection of Christ, Salvation by Grace Through Faith in Christ, and the Pre-tribulational, Pre-millennial Coming of Christ.

"HOLDING FORTH THE PRECIOUS WORD"

Langhorne Terrace Baptist Church

REV. DONALD E. McCALL PASTOR

MAPLE AVE.
LANGHORNE PA.
757-8782

• SUNDAY •
9:45 AM SUNDAY SCHOOL
11:00 AM MORNING WORSHIP
7:PM EVENING SERVICE
• WEDNESDAY •
6:30 PM AWANA GRADES 6-8
7:30 PM PRAYER-BIBLE STUDY
• FRIDAY •
6:30 PM AWANA GRADES 3-5

CALVARY BAPTIST CHURCH

1810 E. Perkins Avenue
Sandusky, Ohio 44870

Rev. David L. Marsteller,
Pastor

Richard A. Lamborn
Minister of Youth & Education

"EXALTING CHRIST IN ALL THINGS"

enbc

"The LORD hath done great things for us; whereof we are glad."
Psalm 126:3

Euclid-Nottingham Baptist Church

9:45 A.M.	Bible School
11:00 A.M.	Morning Worship
7:00 P.M.	Evening Worship
7:00 P.M.	Wed. Prayer & Youth

18901 Lake Shore Boulevard, Euclid, Ohio 44119

FIRST BAPTIST CHURCH

Russell R. Camp, Pastor
Jeffrey J. Geshay, Assistant to the Pastor
Phone (412) 287-7241

SUNDAY SERVICES

Church Bible School	9:45 A.M.
Morning Worship	11:00 A.M.
(Live Radio—WISR-680, Butler)	
Training Groups	6:30 P.M.
Evening Worship	7:30 P.M.
Wednesday Prayer	7:30 P.M.

FIRST BAPTIST CHURCH

Grove City, Pa.

CONGRATULATES THE GRADUATES OF 1975

Carl Lo Turco, Pastor
William Horner, Visitation Director

"WE CARE"

Sunday:	Bible School	9:45 A.M.
	Morning Service	11:00 A.M.
	Evening Serivce	7:30 P.M.
Tuesday:	Soul Winning Visitation	6:30 P.M.
	AWANA	
Wednesday:	Prayer Meeting	7:30 P.M.
Saturday:	Bus Visitation	1:00 P.M.

II Chronicles 15:7
"Be ye strong, therefore, and let not your hands be weak; for your work shall be rewarded."

"Home of the Baptist Christian Academy"

CONGRATULATIONS
to
The Class of 1975
from

THE BETHEL BAPTIST CHURCH

Beautiful Cherry Hill, N.J.

Dr. Carl E. Elgena
Pastor

Daniel Pascucci
Minister of Youth

In appreciation of the people and

ministry of B.B.C.,

we offer our

congratulations to

the graduates of

1975.

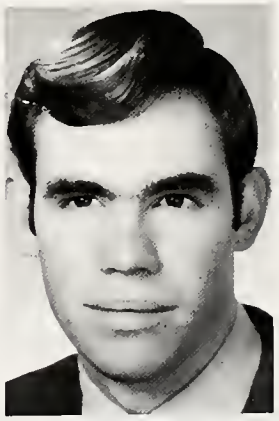

CALVARY BAPTIST CHURCH

CADOSIA, NEW YORK

R. Michael Griffin, Pastor

Students:

Brian Brinkman
Rick Buckner
John Colyer
Karen Fansler
Barbara Maidment
Kirk Merzke
Jill Nause
Laura Seiler
Pat Thompson
Ron Wasnich
Jay Williamson
Tim Vermilyea

Welcome to...

EMMANUEL

BAPTIST CHURCH

4207 Laskey Road · Toledo, Ohio 43623

Pastor Don Sewell

CONGRATULATIONS, GRADUATES
from

GRANDVIEW PARK BAPTIST CHURCH

1701 East 33rd Street
Des Moines
Iowa
50317

Dr. Paul Tassell
Pastor

David Morrison
Minister of Education
and Music

Mark A. Brush
Minister of Youth

Elmer Carrithers
Minister of Visitation

"For the Word of God
and the Testimony of Jesus Christ."

SOUTH BAPTIST CHURCH

197 Main Street

Tottenville, Staten Island, N.Y. 10307

Rev. James M. Grier, Sr.

Congratulations

Graduating Class

from

BAPTIST MID-MISSIONS

4205 CHESTER AVENUE, CLEVELAND, OHIO 44103

Over 1000 Personnel Over 30 Approved Fields

WRITE FOR DETAILS:

VOLUNTEER INFORMATION MAILING PROGRAM MISSIONARY APPRENTICESHIP PROGRAM

SHORT TERM MISSIONARY PROGRAM

CALVARY BAPTIST CHURCH

Lincoln and Beattie Avenue
Lockport, New York 14094
Judson Poole Pastor

A Church that is "earnestly contending for the faith . . . once delivered unto the saints" and still "Looking for that blessed hope, and the glorious appearing of the great God and our Saviour Jesus Christ." (Jude v. 3; Titus 2:13)

SUNDAY	
Bible School	9:45 a.m.
Morning Worship	11:00 a.m.
Training Hour	6:30 p.m.
Evening Worship	7:30 p.m.
WEDNESDAY	
Prayer and Bible Study	7:30 p.m.

To The Class of 1975
Congratulations and God's Blessing Upon You

CONGRATULATIONS SENIORS

FAITH BAPTIST CHURCH

Porter Avenue, Erial, New Jersey 08081

"For the Word of God and for
the testimony of Jesus Christ" Rev. 1:9

CONGRATULATIONS SENIORS

FIRST BAPTIST CHURCH

Hicksville Road and Clark Street
Massapequa, N.Y.

Frederick W. Thomas, Pastor

Sunday School	9:45 a.m.
Morning Service	11:00 a.m.
Baptist Youth	6:00 p.m.
Wednesday Prayer Service	7:30 p.m.

T O THE GRADUATES
O F BAPTIST BIBLE COLLEGE
W E EXTEND OUR CONGRATULATIONS. MAY
E ACH OF YOUR PATHS BE THOSE OF
R IGHTEOUSNESS, FOR HIS NAME'S SAKE.

NORTH CHESTER BAPTIST CHURCH

Chestnut at Providence Ave.
Chester, Penna. 19013

Dr. Hall Dautel,
Pastor
J. Bradley Roth,
Youth Director

"Not slothful in business:
Fervent in spirit:
Serving the Lord."
Rom 12:11

FIRST BAPTIST CHURCH

Corner of 3rd & Maple
Pana, Illinois

Rev. Gerald Thurber
Pastor

Rev. Don Sauser
Minister of Youth and Music

When In Delaware County, Pa., We Invite You to Visit Us

LORD'S DAY SERVICES	
Bible School	9:45 a.m.
Morning Service	11:00 a.m.
Youth Hour	6:00 p.m.
Bible Beavers	6:00 p.m.
Evening Service	7:00 p.m.

In Fellowship With
GARBC

Tuesday	
Ladies Bible Class	9:30 a.m.
Wednesday	
Prayer, Praise, and Bible Study	7:15 p.m.
Friday	
AWANA Youth Night	7:15 p.m.
Word of Life Bible Study Clubs	8:30 p.m.

Nursery Bus Ministry Library

Fellowship Baptist Church

256 Bethel Rd., Concord Twp.
Rev. Frank McQuade, Pastor

Evangelistic

Fundamental

Missionary Minded

THOMPSON BAPTIST CHURCH

Organized 1867
Thompson, Pennsylvania

Our Students at BBC:
Chuck Jeffers, Asst. Pastor
Emerson Albertson

School of Theology:
Pastor Gustine

Our Request for You:
May Every Graduate of the Class of 1975
Know and Follow the Leading of the Lord.

CONGRATULATIONS
and
Best WISHES

To the Graduating Class
and
To the Entire School

Immanuel Baptist Church

3417 Palmetto Avenue
Columbus, Ohio
274-2687

William E. Abernathy, Pastor

SERVICES

Sunday School	9:30 a.m.
Morning Worship	10:40 a.m.
Youth Groups	6:00 p.m.
Evening Service	7:00 p.m.
Prayer Meeting, Wed.	7:30 p.m.

WE ARE THANKFUL FOR YOU!

Rev. Gorden P. Hay, Pastor
Church Phone, 648-5662
Rev. Robert Monell, Associate
Church Phone 648-4244

CENTRAL BAPTIST CHURCH

1606 Upper Front Street
Binghamton, New York 13901

CONGRATULATIONS TO GRADUATING CLASS OF 1975

Included in our Ministries are the

CENTRAL BAPTIST CHRISTIAN ACADEMY (Pre-K—12)

Donald Ainsworth, Principal/phone 648-6210

TRI-CITIES BAPTIST RESCUE MISSION

Filmore Cobb, Director/phone 724-0864

"And Whatever Ye Do, Do It Heartily, As To The Lord, And Not Unto Men." Col. 3:23

CONGRATULATIONS to the CLASS of '75

PARSIPPANY BAPTIST CHURCH
AND
PARSIPPANY CHRISTIAN SCHOOL

1179 Littleton Road
Parsippany, New Jersey 07054

Rev. Jack Keep, Pastor
"The Evangelistic Church"

Congratulations, Class of '75

WALNUT ST. BAPTIST CHURCH

6th and Walnut

Muscatine,

Iowa

Pastor: Ted Cary

CALVARY BAPTIST CHURCH

701 W. Pine St.
Athens, Penna. 18810

THE CHURCH WITH A TOTAL PROGRAM
FOR THE TOTAL FAMILY:

SUNDAY SCHOOL

AWANA:
Chums
Guards
Pals
Pioneers
Shipmates

YOUTH GROUPS

CONGRATULATIONS SENIORS!

May God Richly Bless You In The Years Ahead

When Passing Through Painesville, Ohio

Visit With Us At

CALVARY BAPTIST CHURCH

727 Mentor Avenue

Always A Warm Christian Welcome!

CONGRATULATIONS

And the Lord's Best

to the Class of '75

When in the triple cities area, visit:

FIRST BAPTIST CHURCH

Maine, New York

Six miles north of Endicott on Route 26

"Holding Forth the Word of Life

in New York's Valley of Opportunity"

North Baptist Church

2052 St. Paul Street
Rochester, New York 14621

Ralph Gruenberg, Pastor (266-7008)

Walter Lapp
Director of Christian Education

Sunday:	Bible School	9:30 A.M.
	Morning Worship	10:45 A.M.
	Evening Service	7:00 P.M.
Wednesday:	Prayer Meeting	7:15 P.M.
Friday:	AWANA	7:00 P.M.

Shepherds S.S. Class
Christian School K-6

"Looking for that Blessed Hope, and the glorious appearing of the great God and our Saviour Jesus Christ." Titus 2:13

CALVARY BAPTIST CHURCH

P.O. Box 5154, Cresaptown, Maryland 21502

Pastor Roger A. Mills

"That in all things He might have the pre-eminence"

OUR MINISTRIES:

Calvary Christian Academy (Pre-School - 12th)
T.V. Ministry
Bus Ministry
Deaf Ministry
Awana Clubs
Dial-A-Message

FIRST BAPTIST CHURCH

414 E. LINCOLN BREMEN, INDIANA

(KENNETH WILHITE, PASTOR)

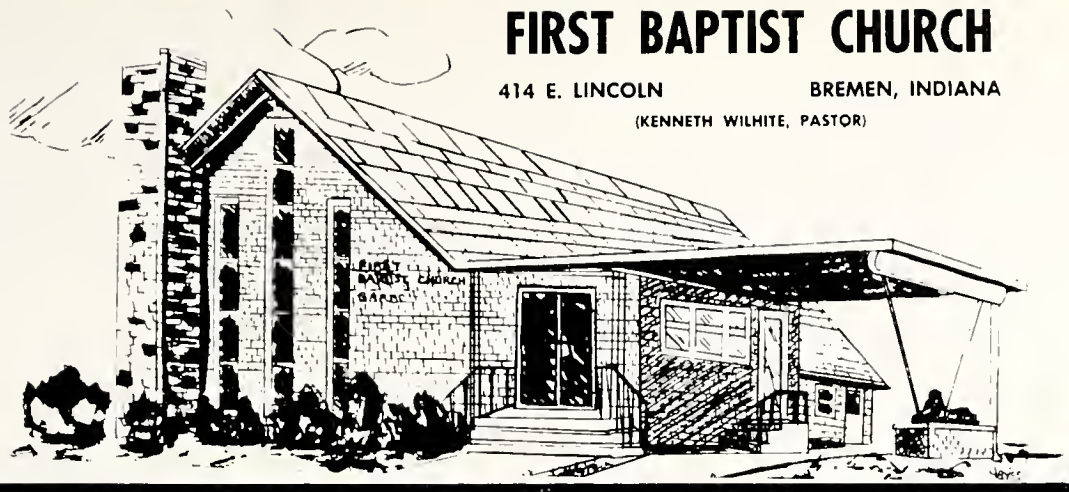

Calvary Baptist Church

82 E. FOREST AVENUE

MUSKEGON, MICHIGAN 49442

PHONE (616) 726-4946

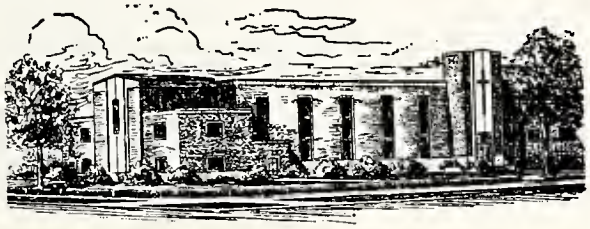

Rev. Mark Jackson
Pastor

Richard Fleming
Assistant Pastor

CONGRATULATIONS TO THE COLLEGE FOR
ITS FINE CONTRIBUTION TO OUR CHURCHES.

THE BAPTIST CHURCH OF MEHOOPANY, PENNA.

Congratulations to
The Class of '75!

Sunday School	10:00 AM
Morning Worship	11:00 AM
Young People's	6:30 PM
Evening Service	7:30 PM
Prayer Meeting (W)	7:30 PM

Jay E. Long
Pastor

We Believe in the Bible,
Blood and Blessed Hope.

SOUTH BAPTIST OF FLINT, MICHIGAN

10:00 AM Sunday School
11:00 AM Worship Service
5:45 PM Youth Groups
7:00 PM Evening Service
7:00 PM Wed. Prayer

G-4091 Van Slyke Rd. Flint, Mich. 48057

Lawrence E. Rowland, Pastor

FIRST BAPTIST CHURCH

Main at Baldwin Sts.
Johnson City, New York

"Home of Baptist Bible College for 35 years."

"Speaking THE TRUTH in love." Ephesians 4:15

Our warmest congratulations to the Class of '75 and best wishes for continued success in Christ.

BIBLE BAPTIST CHURCH OF ROMEOVILLE

Normantown Road
ROMEOVILLE, ILLINOIS

CONGRATULATIONS CLASS OF 1975!

Larry Chute
Asst. Pastor

J. O. Purcell
Pastor

Steve Weber
Asst. Pastor

BIBLE BAPIST CHRISTIAN ACADEMY

Kindergarten Through 12th Grades
Chuck Boniface
Principal

A GROWING CHURCH DEVELOPING MATURE WORKERS FOR CHRIST

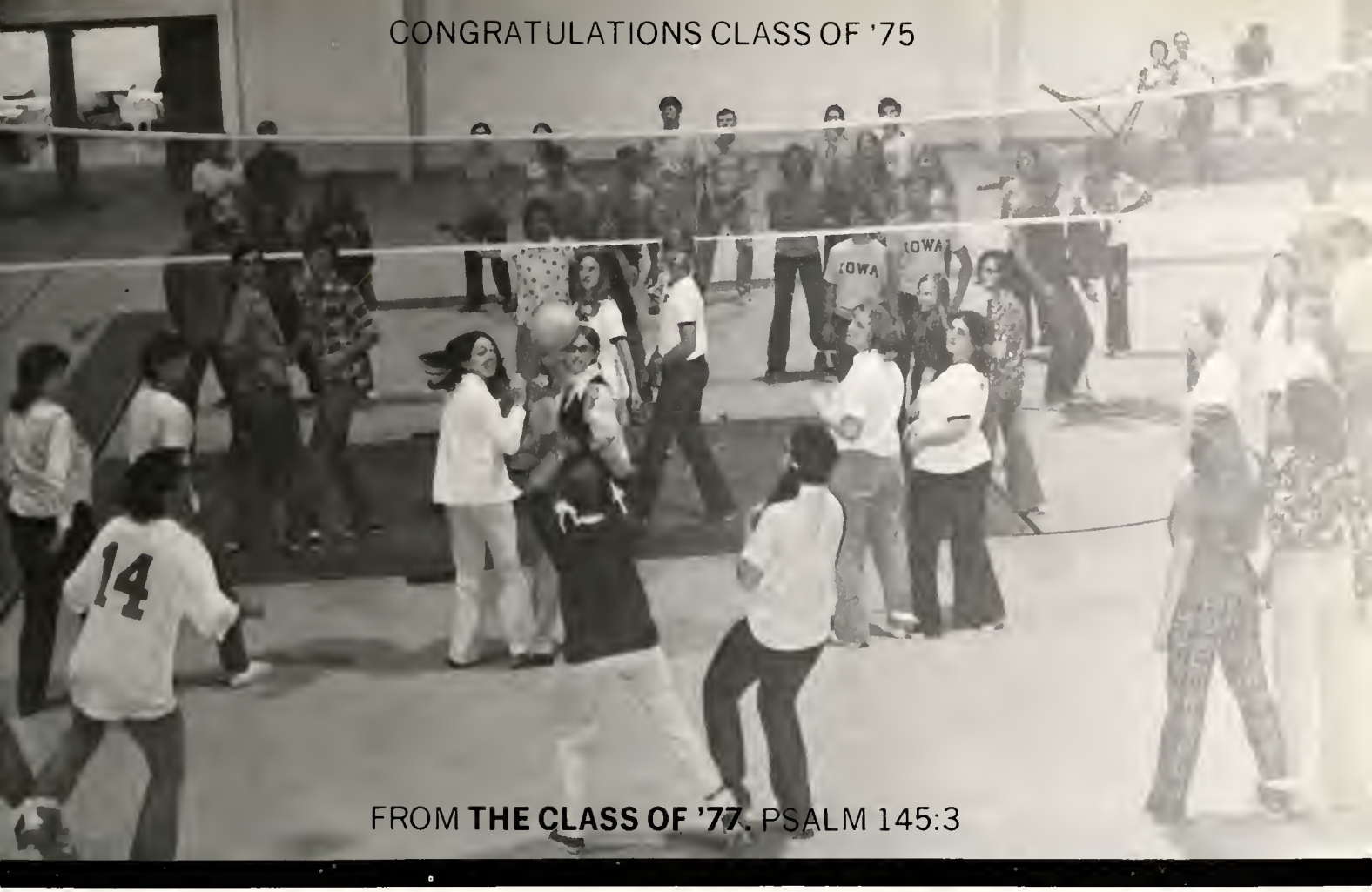

CONGRATULATIONS CLASS OF '75!

FIRST BAPTIST CHURCH

100 W. DORRANCE ST., KINGSTON, PA. 18704

Dr. LaVern Schafer
Interim Pastor

SERVICES

Sunday School	9:45 A.M.
Worship Service	11:00 A.M.
Evening Service	7:00 P.M.
Wednesday Prayer Meeting	7:30 P.M.

(Located Just 25 Miles South of Clarks Summit, Pa., on U.S. Route 11)

TUNKHANNOCK BAPTIST CHURCH

Church & Bridge Streets
Tunkhannock, Pa.
Emory Weeks, Pastor

We wish spiritual prosperity to the Class of '75! With special greetings to those who make our home church their church home while attending the schools of Baptist Bible College.

"And now, brethern, I commend you to God, and to the word of His grace, which is able to build you up, and to give you an inheritance among all them who are sanctified."
Acts 20:32

A CHRISTIAN WELCOME AWAITS YOU AT
TUNKHANNOCK BAPTIST CHURCH

Despensational in Theology—Premillenial and Independent

—THE DIFFERENCE IS WORTH THE DISTANCE!—

AUBURN BAPTIST CHURCH

R.D. 3
Meshoppen, Pa. 18630

"THE FRIENDLY FAMILY FELLOWSHIP"

SERVICES

Sunday School	10:00A.M.
Morning Worship	11:00 A.M.
Young People's	7:00 P.M.
Evening Service	8:00 P.M.
Wed. Prayer Meeting	8:00 P.M.

Located on Rte. 267
Between Meshoppen and Lawton

Congratulations! Graduates!

America's spiritual need is your opportunity for service.

fbhm

FELLOWSHIP OF BAPTISTS FOR HOME MISSIONS
Church Planting — Joy Clubs — C.B.C. Investments
P.O. Box 455 — Elyria, Ohio 44035

CONGRATULATIONS CLASS OF 1975!

"Thou shalt guide me with thy counsel,
and afterward receive me to glory."
Psalm 73:24

WORTH BAPTIST CHURCH

R.D. 1 Jermyn, Pa.

"IT'S WORTH IT AT WORTH"

Sunday School	10:00 A.M.
Children's Church	11:00 A.M.
Morning Service	11:00 A.M.
Evening Service	7:30 P.M.
Midweek Service, Wed.	8:00 P.M.

William Willis, Pastor

Worth Baptist Church is located 2 miles from exit 62 on Interstate 81.
Just 15 minutes from the campus.

CONGRATULATIONS TO THE CLASS OF 75 FROM THE CLASS OF

WEST ENDICOTT BAPTIST CHURCH

Birdsall Street at Mills
Endicott, New York

"HOLDING FAST THE FAITHFUL WORD" TITUS 1:9

CONGRATULATIONS CLASS OF 1975!

John E. Trautman
Pastor

Norman Walker
Minister of Youth

FIRST BAPTIST CHURCH OF SILVIS

"THE ALL FAMILY CHURCH"

1101 9th Avenue Silvis, Illinois

Rev. John Lineberry, Pastor
Rev. Tom Ross, Youth Pastor

"The End of Your Search for a Friendly Church"

GREETINGS, DIANE, DOUG AND SUE COMPTON
From the Fine Folk Back at First Baptist Church.
The Lord's Blessings Upon You.

THE END OF ANOTHER SCHOOL YEAR?

We praise God with you for

the victories found within

another year,. . .and pray

that He will add His special

blessings to the class of '75!

INDEPENDENT BAPTIST CHURCH
Towanda, Pa.
Darris Hauser
Pastor
Dennis Cartner
Asst. Pastor

Congratulations
To
The Class of '75
From

The Class of '75!!!

WEST HILLS BAPTIST CHURCH
AND
HUNTINGTON CHRISTIAN SCHOOL

317 West Hills Road
Huntington Station, New York 11746

CHRISTIAN DAY SCHOOL

Kindergarten Through
9th Grade

CHURCH SERVICES

Sunday School	9:45 A.M.
Morning Worship	11:00 A.M.
Youth Groups	5:45 P.M.
Evening Service	7:00 P.M.
Midweek Service	7:30 P.M.

Elementary School Principal
Blair G. Hanel

Charles P. Benedict
Pastor

"Speaking the Truth in Love"
Ephesians 4:15

Thomas C. Gilbert
Junior High School Principal

HIAWATHA BAPTIST MISSIONS

2601 Lincoln Road South Escanaba Michigan 49829

Holding forth the word of life – Phil 2 16

in United States and Canada

CONGRATULATIONS TO
THE CLASS OF 1975!

First Baptist Church of Elimsport

R.D. 1
Allenwood, Pa.
Raymond Colas, Pastor

Sunday School	9:45 A.M.
Worship Service	11:00 A.M.
Youth Group	6:30 P.M.
Evening Service	7:30 P.M.
Prayer Meeting (Wednesday)	8:00 P.M.

"The steps of a good man are ordered by the Lord: and he delighteth in his way."
Psalm 37:23

ABINGTON LANES

Davis Street
Clarks Summit, Pa.
Phone 587-2375

Robert N. Lettieri

TEXACO

AIRLINE PETROLEUM CO.

Winola Rd.

Clarks Summit, Pa. 18411
Phone (717) 586-2421

OK TIRE STORES

FRED C. DEMPSEY

621 South State Street

Clarks Summit, Pa. 18411
Phone (717) 587-4028

306 S. State
Clarks Summit
Pa. 18411

BUNNELL HARDWARE COMPANY

**EASY
DOES IT
CAR WASH**

Wash & Wax

Engines
Steam Cleaned

Next to Pal's
S. State St.
Clarks Summit, Pa.

Phone 586-0501

CONGRATULATIONS
TO THE CLASS OF 1975

**DAVIS
VARIETY STORE**

320 South State Street
Clarks Summit, Pa. 18411

Open Daily 8:30 A.M. to 9:00 P.M.
Saturdays until 5:30 P.M.

McCLINTOCK
Florist

Florists'
Transworld
Delivery
Association

200 N. State St.
Clarks Summit, Pa.

Phone 586-1311

Denise L. Holmes
717 587-5733

SUMMIT DINER

S. State St.
Clarks Summit,
Pa. 18411

THE CHERRY TREE

"THE WONDERFUL WORLD OF BOOKS"

110 Depot St.
Clarks Summit,
Pa. 18411

TRUE VALUE HOME CENTER

100 Davis St.
Clarks Summit,
Pa. 18411

GREENE'S CHEVRON SALES & SERVICE

Rt. 6 and 11 Clarks Summit, Pa. Phone 586-1021 John T. Griffin Phone 587-5576

HEADQUARTERS FOR

AGWAY LAWN & GARDEN PRODUCTS

AGWAY
Your Home and Garden Value Store

When you think of Gifts and Decorative Accessories think of

The Village Green Shop

Evelyn Craig

473 EDELLA ROAD, CLARKS SUMMIT, PA. 18411
Phone 586-8831

Something beautiful for every home and occasion

ONE HOUR MARTINIZING

ABINGTON SHOPPING CENTER

S. State St.
Clarks Summit
Pa. 18411

NORTHEASTERN BANK of Pennsylvania

MEMBER FEDERAL DEPOSIT INSURANCE CORPORATION

207 S. State St.

Clarks Summit, Pa.

ABINGTON PHOTO INC.

Personalized service for all your photo needs

Mike Gaggiano
Owner

Phone 587-3661
211 S. State St.
Clarks Summit, Pa.

KREITNER LUMBER AND SUPPLY COMPANY

335 Bedford Street
Clarks Summit, Pa. 18411
Phone 586-2811

"EVERYTHING FROM CHIMNEY TOP" TO CELLAR

MILES AUTO PARTS

Wholesale—Retail

300 Bedford Street
Clarks Summit, Pa. 18411
Phone 717/587-1158

Tom Miles

ABINGTON TV CENTER

109 S. State St.

Clarks Summit, Pa.

Phone 586-8161

TOPPER'S DINER

S. State St.

Clarks Summit, Pa.

CHAPMAN SUPPLY

Wholesale

Plumbing and

Heating

JOHN J. LAVELLE

MULTI-LIST REALTOR

Clarks Summit, Pa. 18411
Phone 587-4748

FRED T. EVANS REALTOR

RESIDENTIAL, LAND, INDUSTRIAL

BERENS BUILDING

R.D. 1 CLARKS SUMMIT, PENNSYLVANIA 18411

Phone A/C 717 - 587-4721

FLOWERLAND GARDENS

&

GIFT SHOP

under the bridge in the Summit

Phone 586-0371

O'MALLEY'S SERVICE STATION

Abington & Grove

Clarks Green, Pa.

Citizens

SAVINGS AND LOAN ASSOCIATION OF SCRANTON

EST. 1902

State & Grove, Clarks Summit, Pa.

HALLS BROTHERS

GENERAL MERCHANDISE SALVAGE

JOB LOTS—CLOSEOUTS

8:00 to 5:00 Monday to Friday
9:00 to 1:00 Saturday

SUMMIT TRAVEL CENTER INC.

"REACH THE WORLD FROM THE SUMMIT"

KEEN'S PHARMACY

312 S. State St.
Clarks Summit, Pennsylvania

E. Carl Stoeckel, Prop.

KOST TIRE SALES

MICHELINX—NATIONAL—GOODYEAR

HUNTER WHEEL ALIGNMENT

CLARKS SUMMIT
South State St.
587-4793

SCRANTON
939 Jefferson Ave.
346-7689

FORREST CITY
246 S. Main St.
785-3171

CHECK OUR
PRICE BEFORE
YOU BUY

Dick O'Dea R. REALTOR

May this ad serve as a small expression of appreciation for the warm hands of friendship extended over the past year, to our agency, by so many members of your administrative staff, faculty and students.

Thank you,

Dick O'Dea, Realtor

and

'Pete' Marlin, R.E.S.

if its's a gift for you love—get it at

Our Love
Gift Shop & Boutique

314 E. Grove St. Clarks Green, Pa.
Mon.-Sat. 10 A.M.-6 P.M. 587-3789

PENN CAN MOTEL

ALONG ROUTE 6 & 11
CHINCHILLA, PENNSYLVANIA
PHONE 717 - 586-1211

PAUL MOON, *Manager*

JUNCTION OF SCRANTON EXIT PENNSYLVANIA TURNPIKE WITH ROUTE 81 (PENN CAN HIGHWAY)

WESTERN AUTO ASSOCIATE STORE

1000 S. State

Clarks Summit, Pa.

587-5443

WHIPPLES LUMBER YARD

LUMBER AND "BUILDERS" SUPPLIES

Clarks Summit, Pa. 18411

Phone 586-2371

Carpet Chalet

Routes 6 & 11
Clarks Summit, Pa. 18411
Specializing in wall to wall
CARPETING
Residential — Commercial
SAM C. LOMEO
Prop.
(717)
586-7951
"Have samples, will travel"

CUISINE MANAGEMENT SERVICES

MR. EDWARD ELTZ
DIRECTOR

RIDLEY IS YOUR KIND OF PLACE!

BAPTIST BIBLE COLLEGE BOOKSTORE

Bibles
Testaments
Tracts
Christian Books
Gifts
Sacred Records
Music
Greeting Cards
Teaching Materials
Church Supplies
Stationery
Study and
Reference Books

DURING COLLEGE SESSIONS

Mon. & Tues.	9:00 A.M. to 9:00 P.M.
Wed.	9:00 A.M. to 6:30 P.M.
Thurs. & Fri.	9:00 A.M. to 9:00 P.M.
Sat.	9:00 A.M. to 12:00 Noon

DURING VACATION PERIODS AND SUMMER

Mon.-Fri.	9:00 A.M. to 5:00 P.M.

CONGRATULATIONS CLASS OF '75 AND THANKS FOR YOUR PATRONAGE

INSALACO'S SUPERMARKET

Famous for Fine Foods.

THE ABINGTON JOURNAL

COMMUNITY NEWSPAPER
TO THE ABINGTONS
SINCE 1947

SUBSCRIBE NOW
PHONE 587-1148

Congratulations and Best of Luck

from your Local

McDonald's®

Scranton/Carbondale Hwy.
Dickson City

1739 N. Keyser Ave.
Scranton

SUGERMAN'S

Route 6
Scranton/Carbondale Highway

ENYON, PA.
18403

Phone: 876-3660

RICHMAR CLASSICS

Photographic Studio
Weddings
Candids
Portraits

112 N. Abington Rd.
Clarks Summit, Pa. 18411

RICHARD CHAPIN, PHOTOGRAPHER

Gary-M.

For Miss

318 E Grove Street
Clark's Green, Pa.
587-0057

CONGRATULATIONS
CLASS OF '75

"Being confident of this very thing,
That he which hath begun a good work in you
will perform it until the day of Jesus Christ."
Philippians 1:6

CONFIDENT IN HIM

CLASS OF '78

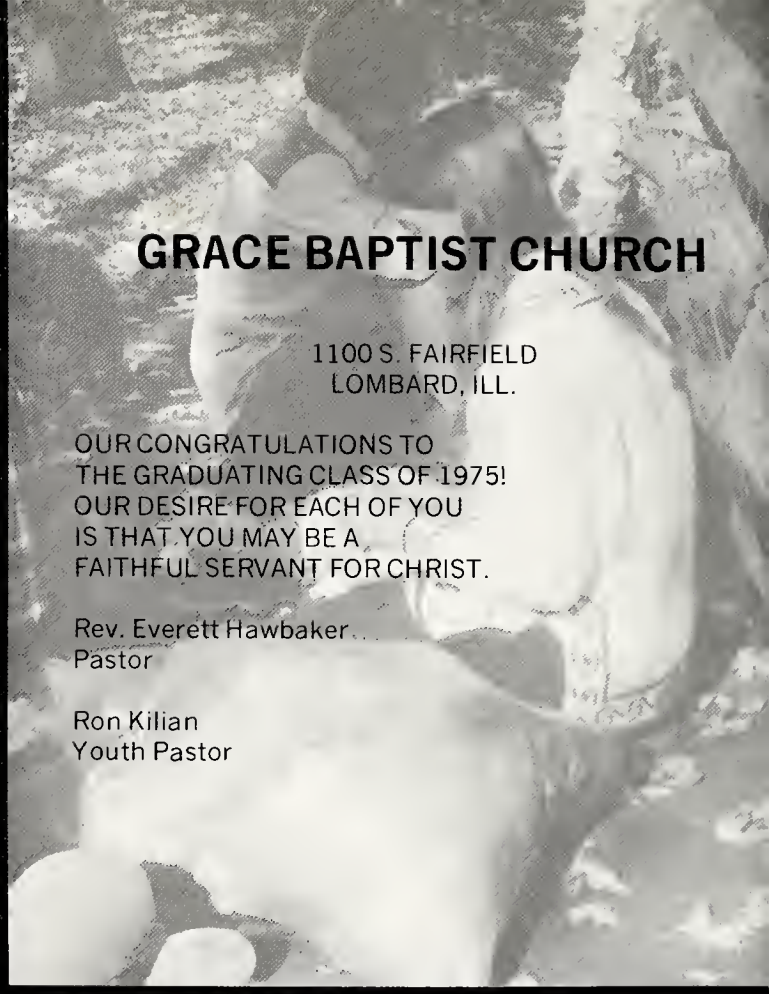

GRACE BAPTIST CHURCH

1100 S. FAIRFIELD
LOMBARD, ILL.

OUR CONGRATULATIONS TO
THE GRADUATING CLASS OF 1975!
OUR DESIRE FOR EACH OF YOU
IS THAT YOU MAY BE A
FAITHFUL SERVANT FOR CHRIST.

Rev. Everett Hawbaker
Pastor

Ron Kilian
Youth Pastor

HERITAGE BAPTIST CHURCH

415 Venard Road
Clarks Summit
Pa. 18411

SUNDAY:

Combined Worship & Bible School	8:00 A.M.
Bible School	9:45 A.M.
Worship	11:00 A.M.
Evening Service	7:00 A.M.

WEDNESDAY:

Prayer Meeting	7:00 P.M.

MUSHROOMING

. . .over with an impressive number of students? Not quite. If it's numbers you're after, look elsewhere. But if you're interested in a post-baccalaureate graduate school that stresses complete loyalty to God's Word, employees highly trained and experienced professors, emphasizes sound scholarship, accents the vital, victorious spiritual life, gives you a thorough training in the Biblical languages and teaches you to think, then possibly you should consider B.B.S.T. For further information, write Director:

BAPTIST BIBLE SCHOOL OF THEOLOGY

538 VENARD ROAD, CLARKS SUMMIT, PA. 18411

Student Index

Accardi, Elaine 182
Accardi, Jean 85,182
Accardi, Peter 151
Adams, John 167
Adams, Stephen 190
Adsit, Christine 78,151
Ahlgrim, Richard 66,167
Ahlgrim, Timothy 111,112,139
Ainge, Richard 167
Albertson, Emerson 151
Alexander, Russell 137
Allen, Lisa 69,71,122
Allison, Roy 89,190
Ames, Jonathan 167
Ames, Scott 68,78,167
Anderson, Claire 78,167
Anderson, Dennis 97,167
Anderson Joyce 104,167
Anderson, Kenneth 167
Anderson, Walter 182
Anderson, William 68,83,92,128
Arcuri, David 151
Athanos, Cynthia 167
Austin, Gary 139
Austin, John 167
Austin, Margaret 68,167
Bacheller, Sharon 47,79,139
Bale, LouAnn 167
Ballard, Kenneth
Bantle,Mary Ellen 184
Bantle, Timothy 111,113,168
Barber, William 168
Barnes, Robin 168
Barnett, Bonnie 68,73,83,130
Barney, Dan 86,87,184
Barnhart, Carol 182
Barrett, Barbara 151
Bartling, Joan 49,80,128
Bartling, Peggy 66,91,139
Batt, Anna 151
Bayer,Charles 168
Baylis,Sandi 168
Beck, Eugene
Berrus, Ronald 168
Berry, Edward 168
Bibbens, Denise 122
Bickford, Kenneth 86,87,122
Bidwell, Helen
Bidwell, Orin
Bigelow, Patricia49,139
Bigelow, Ronald 69,78,168
Bish, Myown 128
Blades, Richard 139
Bley, Wayne 151
Bloem, Cynthia 139
Bloem, Randall
Blow, Diane 168
Bobbett, Norma
Bobbett, Rebecca 68,166,168
Bobbett, Heath 190
Bohs, Robert 151
Bond Steve
Boothe, Donald 98,139
Borks, Laurie 90
Boutieller, Cynthia 92,168
Bower, Dale
Bowling, Rita 88,111,169
Boycan, Brian 48,68,71,83,90,94,96 121, 130
Bradley, Dawn 93,151
Brady, Shirley 184
Brelish, Jerry 184
Brink, Debra 169
Brinkerhoff, Mark 130
Brittain, Thomas 111,112,113,169
Brooks, April 184
Brown, Jacquelyn 151
Brown, Janette 169
Brown, Robert 190
Brown, Susan 122
Brueilly, Phyllis 182
Bruffey, Robert 169
Bryant, Carolyn 87,151
Buckner, Richard 151
Buhrow, Barbara 68,79,151
Bukowski, Richard 91,151
Burger, Beverly 49,123
Burman, Diane 103,151
Burry, Vicki 152
Burt, James 90,93,98,139
Butch, Karen 182
Butler, Cheryl
Butler, Janet 139
Butler, Nathan
Button, Patricia 184
Buyers, Robert 85,93,123
Byrd, Paul 190
Cady, Clarence
Call, Elizabeth 169
Campbell, Carl 184
Campbell, Jeffrey
Capwell, Fred 83,84,130
Carico, Jack 130
Carlin, David 139
Carlin, Donald 152
Carlson, Timothy 139
Carroll, Margaret 87, 184
Carter, Melinda 91,169
Caruso, Peter 152
Caruthers, Susan 70,169
Chance, Dale 128
Chance, Teri 169
Chapin, Richard 84,140
Chapman, Kevin 169
Childs, Belinda 140
Childs, David 182
Chrysler, Thomas 98,169
Churchward, Richard 110,140
Citarelli, Joseph 190
Clark, Jessie 169
Clark, Martin 140
Clevenger, Debbie 104,105,152
Clothier, Steven 182
Clough, Sonia 140
Cobb, Irvin 152
Coble, Benard
Colas, Kevin 97,110,169
Collins, James 182
Colwell, Sylvia 140
Colyer, John 128
Compton, Diane 69,71,152
Compton, Douglas 131
Compton, Susan 140
Conklin, Bonny 184
Cook, Edward 152
Cook, Frances 85,182
Corson, Cindi 182
Cosby, Tim 69,71,73,76,140
Cosner, Robert 184
Couse, Dorothy 152
Cowen, Carol 169
Cramer, Dalvin 140
Cramer, Rachelle 182
Cramer, Robert 184
Crider, Allan 170
Crowder, Sandra 170
Cryan, Roger
Culver, James
Culver, Norman 140
Cummings, Janet 70,71,78,170
Curlett, Bruce 190
Curry, Joseph 140
Cwynar, John 131
DaCosta, Laura 152
Damcott, Donna 70,152
Damiani, Richard 103,152
Damon, Peter 90,153
Damon, Ruth 98,99,170
Daniel, Kathleen 48,90,153
Daniels, Dawn 91,153
Daniels, Marilyn 170
Darling, Marlayne 68,153
Daugherty, Darlene 184
Daugherty, Diana 88,170
Davis, Chris 190
Davis, Milton 153
Dawson, John 170
DeBrosse, Cynthia 47,122
Decker, Christine 52,80,100,101,103, 150,153
Decker, Clayton 84,141
Decker, Evelyn 153
Decker, Rodney 191
Delorme, Alethia 88,130
Dennis, Carl 123
Denzel, Robert 68,170
Dermott, Debra 68,170
DeSantis, Randy 170
Dettmer, Edward 68,153
Detwiller, David 182
Deuel, David 170
Dewalt, Lonny 131
Dillon, Janice 124
Dillon, Sharon 170
Dillon, Thomas 106,170
DiPlacido, Debra 153
Dismuke, Ron
Dittmar, Martin 66,106,108,120,131
Ditty, Marilyn 153
Dockins, Debra 170
Dodd, Stephen 110,153
Dodd, Timothy 80,131
Domhoff, Charlene 185
Dorrington, Harold
Doss, Lois 47,52,61,92,141
Doty, Edgar 191
Doty, Sandra 185
Douglas, James 170
Drake, Carolyn 171
Drake, Joanne 153
Drumm, Burt 171
Duell, Marlene 185
Durrwachter, Michael 124
Easter, Rebecca 78,124
Eby, Gregory 83,90,94,96,141
Eckman, Robert 106,171
Edwards, Janet 154
Edwards, Patty 70, 171
Edwards, Theodore
Eisle, Ervin154
Ellis, Michael 68,171
Ellis, Thomas 138,141
Enete, Denise 141
Enete,Noel 141
Estes, Jeffrey 86,154
Estes, William 141
Euler, Timothy 154
Evangelisti, Michael 141
Ewing, Robin 69,78,154
Fansler, Karen 47,141
Farrell, Michael 83,131
Fawcett, Cheryl 49,83,86,91,104,121,124
Felker, Clayton
Fink, Linda 93,141
Fisher, Clarence 191
Flores, George 191
Foote, Delbert 191
Forbes, Darla 141
Ford, Evangelynn 171
Forrest, Darla 171
Forrest, Sharon
Foster, Daniel
Fox, Rod 83,131
Fraker, Kevin 97,171
Franklin, Brenda 68,91,103,104,166,171
Franklin,Stephen 66,142
Franklin, Sue 47,61,83,92,138,141
Franklin, Ted
Fraser, James 48,83,120,131
Froh, Donald 97,103,171

Fry, Melody 68,77,154
Fry, Robert 86,91,138,142
Frye, Jeannine 124
Galloway, Wendy 150,154
Ganus, Kathleen 171
Gard, Charles
Geer, Samuel 132
Gelatt, Daniel 94,106,107,128
German, Ronald 171
Gibbons, Donna 142
Gifford, Evelyn 185
Gifford, Jerry 132
Gilbert, Danny 132
Gillam, Timothy 182
Gillette, Sally 124
Gilmore, Randal 61,154
Girt, Lisa 142
Girton, David 68,77,171
Gleason, Michael 185
Glenn, William 68,77,171
Goddard, Lee 68,171
Goematt, Russell 191
Gohr, Stephen 172
Good, Brenda 48,82,125
Good, Mary 172
Goodrich, Paul 68,154
Gordon, Linda 83,142
Gospodinsky, Edward 86,142
Grafton, Jerry 142
Graham, Mark 182
Grandy, Tim 68,78,172
Green, Kathy 104,172
Greenslade, David 90,94,97,154
Greenslade, Kathryn 70,71,172
Greenslade, Tom 90,94,95,111,154
Gregory, Dorinda 79,172
Griffin, Melody
Griffis, Lavonne 90,103,155
Gruesbeck, Diane 93,155
Gurney, Terry 155
Gustenhoven, Heidi 142
Gustine, Paul 191
Hamer, Rebecca 185
Hammond,Kurt 172
Hankin, Judith 142
Hankin, Nora 185
Hanson, Paul 83,90,99,125
Harbaugh, William 185
Harman, Beryl 172
Harris, Jeannie 70,71,91,104,172
Hatfield, James 86,87,137
Haug, Faith 155
Hauser, Melody 104,172
Havens, Penny 48,82,83,128
Hawver, Rhonda 172
Hay, Brian 68,172
Hayden, Beth 70,71,79,172
Hayward, Rebecca 68,71,155
Heath, Lois 172
Heckathorn, Ray 142
Heintzelman, Richard 132
Hemmings, Roger 49,68,71,120,132
Henderson, Dennis 191
Hendsbee, Daryl 172
Herman, Miriam 78,155
Herman, Susan 172
Herrick, Gary 142
Herrmann, Robert 173
Herrman, Thomas 191
Herron, Teddy 142
Hewitt, Donald 191
Hickman, Jill 27,103,105,173
Hicks, Howard 86,125
Hicks, Myra 70,155
Higdon, Debbie 155
High, Susan 125
Hilgar, Laura 70,79,103,155
Hill, Jonathan 173
Hindal, Linda 49,120121,128
Hobbes, Larry 150,155
Hobbs, Barbara 143
Hobbs, Ronald 93,173
Hock, John 185
Hocker, LeAnn 111,185
Holley, Eileen
Holmes, Aaron 86,89,143
Honstine, Michael 91,173
Hopewell, Lois 90
Horner, Philip 155
Horton, Rhonda 173
Houk, Cindy 173
Houk, Richard 97,173
Howdyshell, Paul 68,78,155
Hoyer, Philip 69,76,155
Hubbard, Larry 122
Hubble, David 49,80,90,98,99,143
Hubers, Michael 89,156
Huebner, Karen 143
Hufhand, Mark 110,173
Hughes, Bonnie 156
Hughes, Sharon 79,185
Hull, Jackie
Humphrey, Mary Ann 143
Ingerham, Brenda 66,77,156
Ingerham, Michael 182
Ingerham, Murray 27,47,61,80,90,106, 109,143
Isbell, Vera 156
Iversen, David 182
Iverson, Thomas
Jackson, John 47,82,90,94,137
Jackson, Paul 103,166,173
Jackson, William 68,73,143
Jacobs, Doris 68,79,173
Jacobs, Roger 94,96,106,150,156
Jadick, Christina 173
Jahnke, Rachel 68,173
Jayne, Dorothy 70,78,156
Jeffers, Charles 143
Jeffries, Joseph 111,173
Jenkins, Judy 88,185
Jewell, Charles 143
Johnessee, Deborah 173
Johnessee, Robert 143
Johns, Nancy 156
Johns, Ralph 86,88,89,156
Johnson, Edna 83,125
Johnson, Paul 97,103,143
Johnson, Susan 68,156
Johnston, Jack 89,98,111,150,156
Jones, Bruce 156
Jones, Joe 156
Jones, Laurel 91,174
Jones, Randall 174
Jones Rande 86
Jones, Robert 132
Kaminski, Daniel 157
Kauffman, John 98,174
Kauffman, Richard 144
Keller,Calvin 111,186
Kelly, James 132
Kepler, Vicki 186
Kester, Deborah 70,174
Kester, James 47,89,94,95,97,144
Kilian, Eileen 144
King, James 83,125
King, Lawrence 157
King, Mark 174
King, Robert 191
Kinney, Bernice 144
Kintner, Stephen 68,86,120,133
Kleintob, Derr 144
Kliewer, Lee69,71,77,94,166,174
Knight, Craig 92,174
Knop, Linda 83,144
Konrad, Joel 192
Konzelman, Richard 90,94,186
Kopecky, Lida 174
Kowalski, Patricia 186
Kraus, Jack
Krause, James 137
Kunkel, Timothy 129
Lafferty, Glenna 70,147
Lake, Carolyn 70,71,79,144
Lambert, Jeanne 88,186
Lampman, Dan 192
Lang, Stanley 68,174
Large, Steve 94,97,144
Larrabee, Lori 182
Laube, Ronald 133
Lawless, Craig 174
Lawrence, Charlotte
Layhew, David
Lee, Peter 144
Lentsch, Ethel 125
Lentsch, Terry 89,122
Lenz, Scott 83,92,138,144
Leslie, Allen
Leslie, Paul 144
Lewis, Byron 157
Lewis,Carolyn 68,186
Lewis, Kim 86,144
Lewis, Rachel 182
Lewis, Van 86,174
Ley, Elizabeth 174
Lightner, Gary 66,157
Lillo, Robert 192
Little, David 145
Lloyd, Tommie 182
Loney, Paul 97,103,145
Long, Rebecca 85,129
Longer, Alice 182
Loomis, Roger 157
Loo, Lawrence 192
Maidment, Barbara 186
Maitland, Elaine 68,157
Malcolm, Craig 90,94,96,157
Malin, David 110,174
Manago, Wayne 86,87,175
Margeson, Kathryn 70,157
Marks, David 86,87,103,166,175
Marlin, Robert 145
Marr, John 94,175
Marr, Milton 175
Marr, Peter 83,145
Marshall, Richard
Marshfield, Dale
Martens, Margot 88,175
Mason, Elizabeth 175
Matchett, Timothy 68,157
Mattox, Dale 106,157
Maue, Bruce 186
Mauk, Timothy
McAllester, Marcia 157
McCall, John 182
McCarty, Roger 133
McClain, James 133
McClintic, Kay 68,175
McConnell, Frank 86,88,145
McDonald, Elizabeth 66,70,157
McDonel, David 111,175
McElwain, Diane 182
McElwain, Sherman 83,133
McKeever, Jo Lynn 87,175
McPherson, Roy
Meister, Richard 113,134
Mellendorf, Arthur 192
Mencer, Cheryl 104,105,186
Mensch,Joyce 70,91,145
Mertz,Wayne 83,125
Merzke, Kirk 175
Mestler, Michael 83,90,145
Meyer, Raymond 111,175
Meyer, Rebecca 175
Meyers, Stephen 145
Milacci, Fred
Miller, James
Miller, Peter 157
Miller Stephen 97, 175
Millheim, Deborah 68, 103, 175
Mills, Faith
Mills, Stephen 145
Mitchell, John 76,186

Mixon, Sheryl 145
Mlynar, Anne 122
Montgomery, Mark 83,145
Moon, David 94
Moon, Sharon
Moon, Steve 94
Moore, Joyce 70,176
Moore, Nancy 158
Moore, Trudy 158
Moore, Vance 86,186
Morgan, Becky 145
Morgan, Larry 145
Morrell, Daniel 49,82,134
Morris, Wayne 27,47,61,66,80,138,146
Morrison, Ruth 27,49,61,83,146
Morrison Shelia
Morse, Kathleen 158
Mortimer, Stephen 158
Morton, Brett 89,158
Mosher, Jean 68,104,129
Moureaux, Jane 70,158
Munson, Roger 176
Murdock, Diane 176
Murray, Gay 186
Muster, Dennis 146
Myers, David 176
Myers, Roberta 146
Nace, Jack 176
Nause, Jill 158
Neipp, Robert
Neisen, Valerie 68,158
Nelson, Randall 158
Newell, Joe
Nielsen, Cindi 176
Niles, Shelley 146
Nipper, Debbie
Norton, Janet 69,76,158
Norton, Lorraine 126
Ognibene, Celia 158
O'Keefe, Dennis 176
Oliver, Janet 176
Olsen, Stephen 192
Onion, Ruth 176
Onyon, Michael 47,89,111,146
Orr, JoAnne 68,176
Osborn, Elaine
Osborn, Robert 78,176
Overman, Daniel 86,176
Oviatt, Kathy 86,91,158
Pabody, Stephen 134
Page, Eugenia 177
Page, Evalina 177
Pakala, Leino 94,158
Pakkala, Terrie 146
Parelli, Diane 47,82,90,186
Parelli, Jeffrey 177
Parelli, Stephen 52,134
Park, Sandra 100,126
Parker, Barbara 69,177
Parker, Daniel E. 159
Parker, Daniel K. 69,77,177
Parker, Katherine
Parker, Steven 146
Parker, Susan 69,73,146
Pascucci, Michele 177
Patton, Norman 88,177
Paulsey, Charles 69,159
Payne, Wade 146
Paxson, Gerold 192
Peek, Bonnie 186
Peil, Kathleen 93,177
Pellerin, Anita 83,126
Pellerin, Joseph 187
Pennino, Ronald 177
Penoyer, Ronald 83,84,134
Perry, Marylyn 150,187
Peters, Daniel 182
Peters, Patti 86, 100, 146
Peterson, Barbara 147
Peterson, Deborah 159
Peterson, Mark 192
Phelps, Debbie 122
Pickering, Dawn 21, 68, 86,91, 103, 104, 159
Pierpont, Gary 137
Piger, Crail 134
Pisani, Keith 110, 159
Pitzer, Cindy 177
Place, Lori 159
Poenie, Cynthia 159
Pollock, April 177
Preiss, Susan 159
Pursley, Delmar 134,
Radman, Robert
Ramey, John 129
Reamer, Ralph 110, 159
Redka, Pamela 182
Reiner, Jo 159
Renfer, Helen
Rennie, Beth 126
Revell, Diane 87, 91, 159
Reyes, Richard 79, 90, 159
Rhodes, Marcia 147
Richmond, Michael 192
Riewerts, Alfred
Rigsby, Richard 94, 95, 97, 177
Rinas, Linda 93
Rivenburg, Jerry 111,112,113,160
Rizza, Abigail 177
Roark, James 135
Roberts, Timothy 69, 76, 84,147
Robinson, Hope 178
Rogan, Holly 187
Roofner, Karen 79, 147
Ross, Janet 182
Rossi, Deborah
Rost, Dennis 160
Rost, Karen 160
Rowe, Anne-Marie 100, 147
Rudolph, Kenneth
Russell, Charles
Russell, Mimi 68, 71, 78, 160
Rutzel, Leonard
St. Clair, Deborah 179
St. John, Roger 122
Sanders, Gregory 178
Sanders, Nancy 187
Santamaria, William 182
Sarver, Paul 68, 160
Sarvey, Diana 79, 178
Saul, Warren 178
Schafer, Judy 187
Schafer, Linda 147
Schelling, Russell 111, 113
Schiller, Mark 135
Schmitz, Mark 90, 94, 110, 135
Schofield, Thomas 97, 178
Schoeffler, Gordon 192
Schoen, David
Schotts, Sandra 68, 187
Schrader, William 147
Schrage, Valorie 47,68,85,126
Schultz, Paul 178
Schwarz, Donald 178
Scott, Cheryl 178
Scriven, Thomas 123
Seiler, Jane 126
Seiler, Laura 66,92,160
Sellards, Linda
Shaffer, Pamela 100, 160
Shaffer, Roger 68, 160
Sharpe, Dale 178
Shatney, Wayne 178
Shaver, Raymond 178
Shelton, Linda 78, 160
Shelton,Tom 178
Shipman, John 160
Shirk, Donald 178
Shope, Fred 97, 187
Showers, Caroll 147
Shultz, Sherry 178
Shupe, Ronald 61,138, 147
Siegrist, Shirley
Sigworth, Gregory 147
Silver, Dean 178
Silver, Dennis 66, 68, 110,160
Smith, Carl 126
Smith, Colin 86
Smith, Joyce 179
Smith, Kent
Smith, Kristine 68,93,179
Smith, Mark 76,135
Smith, Robin 147
Smith, Ronald 150, 160
Smith, Timothy 93, 161
Snyder, Janice 69, 179
Soblesky, Daniel 48,88,161
Sorber, Rachel 83,147
Sorrentino, Frances 47,68,77,127
Southworth, Kenneth 94,161
Southworth, Wanda 48,120,129
Spencer, Dennis 161
Spencer, Gail 70,71,77,161
Spencer, Sandy 100,103,161
Spencer, Susan 104,148
Stahler, Jerald 127
Stairs, John 192
Steele, Margaret 88,161
Stephenson, Robert 192
Stevenson, Dave 129
Stimeare, Teresa 161
Stitzel, Jonathan 135
Stoby, Reginald 123
Stoby, Sharon 187
Stockslager, Guy 135
Stone, David 193
Stone, Louann 88, 179
Stoughton, Gayle 148
Strope, David, 90,106,109,148
Stryker, Anne 161
Stubrich, Thomas 86,87,161
Stuenzi, Daniel 52,68,86,148
Stupke, Nancy 182
Stutzman, Hugh 193
Sutliff, Audrey 161
Sutliff, Joyce 47,86,148
Symonds, Daniel 77,187
Tanner, Beth 69,76,179
Taylor, James 193
Taylor, Michele 91,179
Teare, Elaine 148
Theetge, Sheryl 162
Thomas, Carol 70,179
Thomas, Victoria 179
Thomas, Williamson 179
Thompson, Daniel 86,111, 179
Thompson, Esther 70,103,179
Thompson, Karen 179
Thompson Patrick 27,49,90,162
Thompson, Susan 68,76,187
Thorp, Paul 148
Thorp, Timothy 162
Thorpe, Rande 68,179
Tiller, Pamela 182
Tindall, Jeff
Tingley, Jackson 86,103,148
Tingley, Joy 68,103,104,180
Toomey, Douglas 135
Tripler, David 180
Troupos, Nicholas 193
Truitt, Terry 182
Ulmer, Loretta 148
Umland, Susan 127
Updyke, Beth 180
Updyke, Merwin 136
Van Hooser, David 89,97,136
Van Kleeck, Peter 180
Van Schoick, Herb 182
Van Voorhis, Lynn 41
Vermilyea, Joy 76,84,162
Vermilyea, Timothy 193
Vieldhouse, Richard 93,138,148

Visti, Barbara 70,180
Vogel, James 48,193
Volpe, Paul 97,103,180
Waite, David 88,180
Waite, Timothy 86,180
Walker, Kathleen 127
Walker, Melvin 66,90,91,106,148
Walker, Scott 68,98,110, 180
Wallace, Paul 66,88,91,180
Wallin, Daniel 27,48,80,83,106,108,121, 136
Wambold, Donald 181
Ware, Gordon 148
Warner, James 83,136
Wasnich, Ronald 181
Watson, John 181
Watt, Beth 48, 149
Webb, David 162
Weeks, Jacquelyn 47,61,83,138,149
Weeks, Timothy 68,181
Weer, Judith 68,79,162
Weer, Thomas 68,71,85,91,127
Weigel, Ronald 149
Weir, Gerald 86,87,162
Weise, Denise 68,181
Welch, Carol 129
Wells, David 86,90,110,162
West, Roger 137
Wheeler, Esther 149
Whipple, Don 48,106,108,120,136
Whitcomb, Darcy 129
White, Beverly 187
White, Don 187
Whitman, Rebecca 68,82,162
Whitmire, Allan 68, 149
Whitmire, Joel 123
Whitney, Lynne 187
Whitney, Ralph
Whittaker, Charles 181
Wigden, Bob 69,71,73,84,130
Wigden, Larry 181
Wilhite, Judith 162
Wilhite, Laurence 90,93,162
Willetts, Janet 163
Williams, Cecelia 127
Williams, Daniel 68,111,181
Williams, Marilyn
Williams, Rhoda 68,73,83,149
Williams, Ronald 137
Williams, Rosa 181
Williamson, Gail 103,163
Williamson, John Jay 78, 163
Williamson, Peter 94,103
Wilson, Dorothy
Wilson, John 136
Wilson, Paul 193
Wilson, Stuart 66,181
Wingenroth, Brian 89,193
Winn, Loren
Wasinski, Joseph 163
Wolfe, Joseph 149
Wod Beverly 93,163
Wood, Donna
Wood, Faith 163
Wright, Jonathan 181
Wright, Ruth 70,79,163
Wunder, Steven 98,163
Wyant, Randall 149
Wyse, Toby 68,73,93,149
Yoder, Allen 94,97,103
Yost, Daniel 181
Yost, Mark 163
Young, Bonnie 181
Zebulske, Terry 149

V.I.P. Index

Allen, Robert 23
Allison, Beverly 40
Arp, William 35
Bancroft, RoseLee 27,28
Bell, Cathy 40
Benson, John 37
Blades, Richard
Blades, Joann 189
Boehning, Rev. David 53
Bolthouse, A.S. 23
Bowser, Arthur 28
Brock, Fred 28,139
Burke, Judith 29,92
Burke, Richard 26,29
Busho, Connie 40
Carder, Karen 53
Carter, Dr. Rembert 28
Christen, Rev. Douglas 23
Christen, Richard 25
Christen, Sherrill 42
Colas, Rev. Ralph 23
Cook, Trudy 29, 103,104
Coyle, Mike 64
Dalquist, H.A. 23
Dautel, Dr. Hall 23
Davis, Chris 37,44,98,99,111
Davis, Karen 42,44
Decker, Robert 23
Domhoff, Charlene 40
Drake, Don 40,86,87,89
Eisle, William 40
Elgena, Dr. Carl 23
Elgena, Dr. Kenneth 31
Ellsworth, Donald 35
Eltz, Edward 40
Enete, Noel 37,84
Engle, Barbara 37,85
Engle, Richard 31
Fowler, Everett 23
Fowler, Harriet 40
Fowler, Sam 37
Franklin Eugene 25
Franklin, Shirley 40
French, Gerald 23
Gelatt, Rev. Daniel 23
Grieb, Evelyn 40
Grosjean, Margaretta 36
Grow, Lawrence 31
Haglin, Gilbert 32, 68
Hauser, Rev. Darris 23
Haycock, Dr. Ruth 32,63
Hayden, Rev. Robert 23
Horner, Richard 36
Huckaby, James 29, 106
Hull, Dr. Merle 23
Jackson, Rev. Mark 23
Jahnke, June
Jahnke, William 25
Kim, Dr. Ho-Sik 189
Krueger, Rev. Donald 64
Lawlor, John 32
Lentsch, Martha 40
Lentsch, Neil 40
Loescher, Friedie 11,15,16,27,30
LoTurco, Rev. Carl 23
McClain, David 36
McClain, Janet
McDonald, William 32, 69
McGrew, Benjamin 25,33
Mellendorf, Romelle 40
Millheim, Esther 42
Millheim, Dr. John 25,189
Mitchell, Ralph 23
Mosher, Eleanor 40,44
Mosher, Kennard 26,27,33,44,94
Nielsen, Dr. Lawrence 26,30
Nordling, Harry 23
Northrup, Dr. Bernard 189
Osborne, Dorothy 38
Osborne, Elaine
Osborne, Dr. William 30,90
Parelli, Richard 27
Park, Rev. William 53
Pellerin, Joe 40
Pennino, Pat 41
Phelps, Russell 23
Pickering, Dr. Ernest 21,23,25,33
Pickering, Yvonne 21,42
Richards, Carol 41
Richards, Robert 33, 82
Rogan, Holly 38,91
Rowland, Rev. Lawrence 23
St. John, Noreen 41
Schafer, Imogene 42
Schafer, Dr. LaVern 189
Sewell, Dr. Donald 64
Shawver, Jean 41,44
Slack, William 23
Smith, Jean 41
Sorber, Marshall 41
Sorber, Ruth 42
Stoneking, Celia 45,85
Stoneking, Virgil 34,35
Stoner, Rev. William 53
Stowell, Dr. Joseph 23
Strader, Mr. and Mrs. Wilbur 44
Strain, Linda 26,26,45
Strycker, Devon23
Swigart, Kenneth 27
Thomas, Thomas 34
Thompson, Mary 41
Trott, Donald 26,34,133
Troupos, Nancy 38,70,71
Vanderveld, Elaine 41,88
Vanderveld, Leonard 26,35,86,87,89
Van Voorhis, Lynn 41
Varnell, Ruth 41
Vermilya, Dr. Glenys 35
Vermilyea, Barbara 41
Vibbard, Hazel 35
Waggoner, Miriam 36
Wheeler, Ralph 27
Whitcomb, Rev. John 64
White, Rev. John 64
Wilhite, Rev. Orlan 53
Wilkes, Charles 34,72
Wilkes, Dorothy
Williams, Rev. Authur 23
Williams, Marjorie 30,45
Williams, Dr. Robert 45, 189
Willis, Judith 38
Wilson, Beverly 41,45
Wison, Elmer 41,45
Wilson, Janis 42
Wilson, Max 41

Baptist Bible College and School of Theology has both diversity and direction. We seek to respect the differences of personality and spiritual gifts which are part of "God's richly varied grace." We look for our direction to the Giver of these gifts and the Head of the Church, the Lord Jesus Christ.

—Dr. Ernest Pickering

We Thank YOU

In penning these last words of my yearbook career, I had hoped to be profound, or maybe eloquent, but have decided that the best way to say good-bye is to say it simply. I want, first of all, to express my gratitude to Sue for the use of her page and for the intensely rich learning experience it was working for her. Secondly, Murray is certainly deserving of my thanks as he so politely "shared" Sue with me during what seemed, I am sure, an interminable five months. Thirdly, I would like to thank Tom for not bringing my mattress up to the office, and, fourthly, would like to say that this whole project would have been fruitless had it not been for the encouragement and prayer support of many, many friends. Finally, I owe to my Heavenly Father all the glory for everything that transpired during the formulation of this labor of love. I pray that the **1975 Tower** will always testify to the faithfulness and [illegible] witnessed as it became a reality.

Because of Him, Bill Anderson

"For which of you, intending to build a **tower,** sitteth not down first, and counteth the cost, whether he has sufficient to finish it?" (Lk. 14:28). I didn't realize this verse existed until a few days ago—it made me stop and consider how we **did** finish the **1975 Tower.** How could an editor lose with a fantastic adviser whose advice was always "just right," a loyal assistant editor who did more than produce beautiful pages but actually gave a part of himself, a staff who was always willing to pitch in when their "turn" came around, praying friends and family, and a certain person who was extremely patient. However, even in considering these pluses, it is evident that capability does not lie there but that "our sufficiency is of God."

Just as God made the simple daisy an essential part of His flawless creation—I am grateful that God has made me His child as part of His perfect plan.

Thanks to all, Sue Franklin